

- GENERAL NOTES
1. ALL CONSTRUCTION AND MATERIALS TO COMPLY WITH CITY OF WICHITA SPECIFICATIONS AND STANDARDS.
  2. ALL ELEVATIONS SHOWN ARE CITY OF WICHITA DATUM (USGS-1187.4 = CITY DATUM).
  3. THE CONTRACTOR SHALL LIMIT THE EXTENT OF TRENCH TO REMAIN OPEN OVERNIGHTS AND WEEKENDS TO LESS THAN 50 FEET.
  4. AT LEAST 48 HOURS PRIOR TO BEGINNING EXCAVATION (EXCLUDING WEEKENDS AND HOLIDAYS), THE CONTRACTOR SHALL CONTACT THE KANSAS ONE-CALL SYSTEM, A UTILITY LOCATION SERVICE, AT (316) 687-2470 TO REQUEST THE FOLLOWING UTILITY COMPANIES TO LOCATE ANY EXISTING LINES WITHIN THE PROJECT AREA: GAS SERVICE COMPANY, K.G.S.E., THE WICHITA WATER DEPARTMENT, AND AIR CAPITAL CABLEVISION.
  5. THE CONTRACTOR MUST ALSO NOTIFY THE TELEPHONE COMPANY AT (913) 571-2115 48 HOURS PRIOR TO BEGINNING EXCAVATION AND REQUEST THAT ANY LINES WITHIN THE PROJECT AREA BE FLAGGED.
  6. THE BURIED UTILITIES AS LOCATED ON THE PLANS ARE APPROXIMATE LOCATIONS ONLY. IT SHOULD BE NOTED THAT OTHER BURIED LINES AND CABLES MAY EXIST WHICH ARE NOT SHOWN ON THESE PLANS. THE CONTRACTOR SHALL EXERCISE EXTREME CAUTION DURING TRENCHING OPERATIONS TO AVOID DAMAGING THESE LINES. ANY LINES DAMAGED SHALL BE REPLACED OR REPAIRED IMMEDIATELY AS DIRECTED BY THE ENGINEER AT THE CONTRACTOR'S EXPENSE.
  7. THE CONTRACTOR SHALL BE RESPONSIBLE FOR PRESERVING PROPERTY IRONS. THE CONTRACTOR SHALL BE REQUIRED TO RE-ESTABLISH ANY PROPERTY IRONS WHICH ARE DAMAGED OR DESTROYED BY HIS CONSTRUCTION OPERATIONS. SUCH IRONS SHALL BE RE-ESTABLISHED BY A LICENSED LAND SURVEYOR OR A LICENSED PROFESSIONAL ENGINEER IN ACCORDANCE WITH STATE LAWS. ALL COSTS FOR THIS WORK SHALL BE SUBSIDIARY TO THE OTHER ITEMS OF WORK.
  8. ALL EXCESS EXCAVATED MATERIAL FROM THIS PROJECT SHALL BE WASTED ON SITE. NO EXCESS MATERIAL SHALL BE PLACED WITHIN STREET RIGHTS-OF-WAY. THE CONTRACTOR SHALL CONTACT THE DEVELOPER FOR INFORMATION PERTAINING TO ACCEPTABLE LOCATIONS FOR THE DISPOSITION OF WASTE MATERIAL. WASTE MATERIAL SHALL BE BLADED SMOOTH AND SLOPED TO DRAIN. THIS WORK SHALL BE SUBSIDIARY TO OTHER BID ITEMS.
  9. CONTRACTOR SHALL PROVIDE POSITIVE DRAINAGE AWAY FROM ALL MANHOLE COVERS.
  10. THE CONTRACTOR SHALL VERIFY THE LOCATION AND ELEVATION OF THE EXISTING SANITARY SEWER MANHOLE AT STA. 0+00. THE CONTRACTOR SHALL NOTIFY THE ENGINEER IMMEDIATELY IF IT APPEARS NECESSARY TO ADJUST THE PROPOSED HORIZONTAL OR VERTICAL LOCATION OF THE PROPOSED SEWER.
  11. THE CONTRACTOR IS RESPONSIBLE FOR VERIFYING THE PROPOSED MANHOLE TOP ELEVATIONS WITH THE ENGINEER PRIOR TO BEGINNING CONSTRUCTION.
  12. THE CONTRACTOR SHALL ARRANGE FOR THE CITY OF WICHITA TO DO AIR TESTING AND TELEVISION INSPECTION OF THE COMPLETED SEWER LINE. TESTING AND TELEVISION SHALL BE PAID FOR BY THE CONTRACTOR IN ACCORDANCE WITH CITY OF WICHITA SPECIFICATIONS.
  13. CONSTRUCTION INSPECTION SHALL BE PERFORMED BY THE CITY OF WICHITA.

Sta. 0+00.0  
Break into existing manhole. Remove existing 8" stub, grout new pipe in place, water tight with non-shrink grout. Shape MH floor to provide smooth flow.

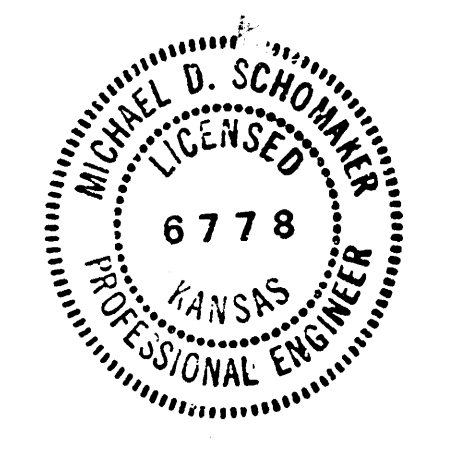
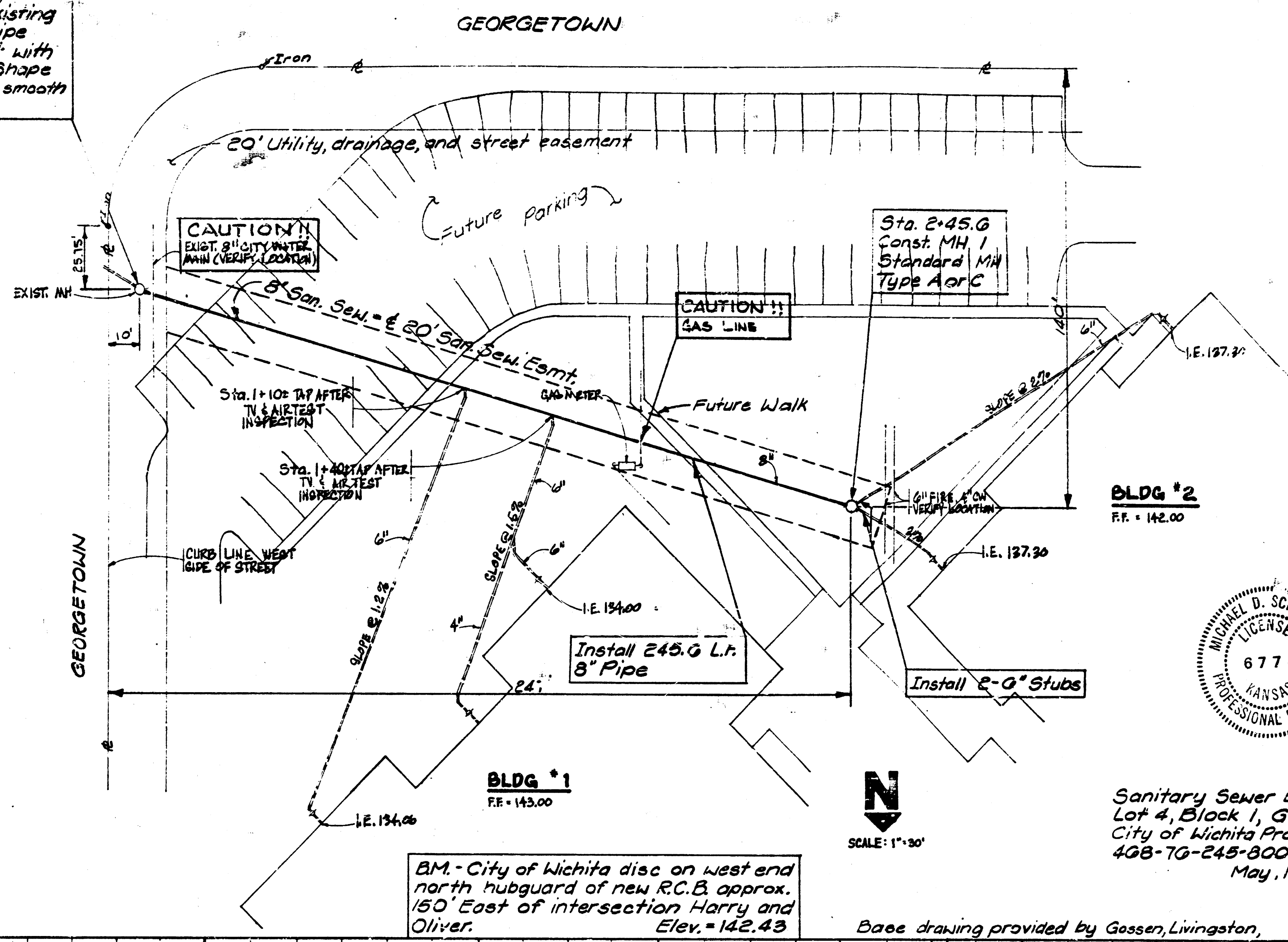

Sanitary Sewer Extension to serve Lot 4, Block 1, Georgetown II Addition City of Wichita Project No. 408-76-245-80001-000-000-019 May, 1985

SCALE: 1" = 50'

Base drawing provided by Gossen, Livingston,

PLAN  
REVISED:  
NOTE BOOK  
NO. 10000-1

PROFILE  
REVISED:  
NOTE BOOK  
NO. 10000-1

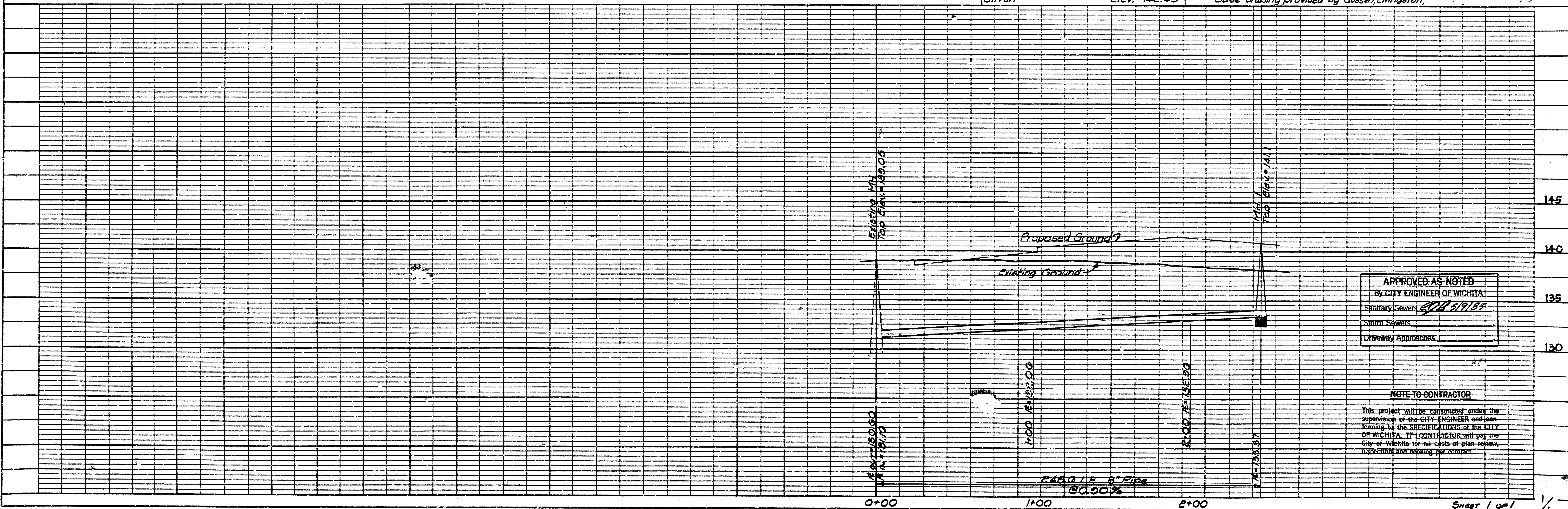

APPROVED AS NOTED  
By CITY ENGINEER OF WICHITA  
Sanitary Sewers  
Storm Sewers  
Driveway Approaches

NOTE TO CONTRACTOR  
This project will be constructed under the supervision of the CITY ENGINEER and conforming to the SPECIFICATIONS of the CITY OF WICHITA. THE CONTRACTOR will pay the City of Wichita for all costs of plan review, inspection and testing per contract.

PLATE 1 - PLAN - PROFILE - P.A.S.  
CLEARPRINT PAPER CO. S.F. CAL.  
NO. 10000-1