

GENERAL NOTES:

1. Contractor will be required to provide notice to utility companies a minimum of twenty-four (24) hours prior to any excavation, as follows:

Kansas One-Call 687-2470

The Contractor must notify the following in case of an emergency:

Cablevision 262-4270
 or 263-2001
 K.P.L. Gas Service Company 263-7511
 Kansas Gas & Electric Company 264-1141
 Arkla Gas Company 942-8350
 or 263-8181
 Southwestern Bell Telephone Company 1-571-2611
 City of Wichita Water Department 268-4908
 City of Wichita Sewer Maintenance 268-4071

2. Underground utility service lines and overhead utility pole lines are to be adjusted as necessary by others prior to construction unless the plans specifically call for their adjustment by the Contractor or unless the plans specifically identify a utility to be adjusted by its owner during construction. Existing utilities and their location, as shown on the plans, represent the best information obtainable for design. The Contractor will be required to work around existing utilities within the right-of-way which do not conflict with proposed construction.

4. The Contractor shall notify pipeline companies at least 24 hours in advance of any work being performed across and/or adjacent to pipelines.

5. Trees and shrubs in public right-of-way which are in direct conflict with proposed new construction shall be removed by the Contractor with the Engineer's approval. Trees and shrubs which are not in direct conflict with proposed new construction shall be saved and protected from damage.

6. The Contractor shall give all property owners and/or tenants of developed property abutting the construction of this project a minimum of ten (10) days advance notice prior to start of construction.

7. The Contractor shall be responsible for maintaining continuous flow of sewage through construction. Contractor's proposed method for maintaining sewage flow shall be approved by the Engineer. Cost of maintaining flow of sewage through construction will not be paid for directly and this cost shall be considered as subsidiary to the other pay items of work.

8. The Contractor shall be responsible for preserving property irons. The Contractor will be required to re-establish any property irons which are damaged or destroyed by his construction operations. Such irons shall be re-established by a licensed land surveyor in accordance with state laws.

9. Contractor shall grade the sanitary sewer alignment to the profile and elevations shown on the easement grading plans. All costs for grading shall be paid as lump sum for easement grading.

10. All areas disturbed by construction operations shall be seeded with rye grass at a rate of 300 lbs/acre immediately following construction in that area. Ground shall be prepared per City of Wichita specifications prior to seeding.

**SANITARY SEWER EXTENSION TO SERVE
 THE HAVENS ADDITION**

Private Project Number

830PPS(607861)

CITY OF WICHITA, KANSAS

Michael E. Lindebak, P.E. City Engineer

BENCHMARK:

CITY OF WICHITA BENCHMARK
 CENTRAL & 119TH ST. WEST
 SE CORNER INTERSECTION
 40' EAST AND 46' SOUTH OF
 CENTER LINE BOTH. 58.82'
 SE OF SECTION CORNER IRON.
 21.7 FEET WEST OF FACE WALK
 N/S. 13.6' NORTH OF WALK E/W.
 ELEVATION = 156.93 CITY DATUM

INDEX:

| | |
|-------------------------|-----|
| Title Sheet | 1 |
| Line 1 & Line 1A | 2-3 |
| Line 2 | 4 |
| Standard Manhole Detail | 5 |
| Shallow Manhole Detail | 6 |
| MH Cover & Frame Detail | 7 |
| Copy of Plat | 8 |

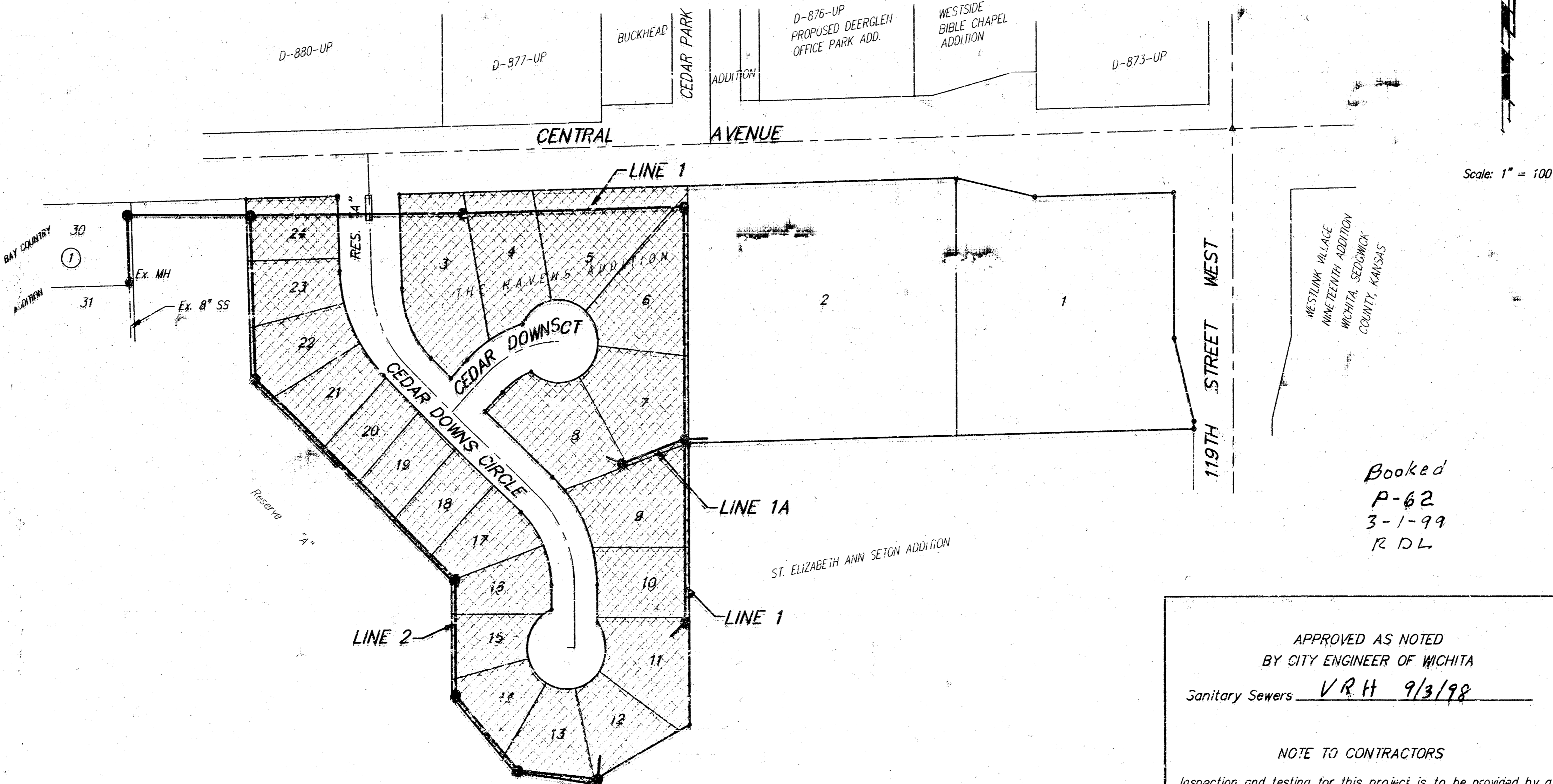

Booked
 P-62
 3-1-99
 R DL

APPROVED AS NOTED
 BY CITY ENGINEER OF WICHITA
 Sanitary Sewers VRH 9/3/98

NOTE TO CONTRACTORS
 Inspection and testing for this project is to be provided by a Licensed Consulting Engineering Firm under contract with the Owner/Developer. Said inspection to be in accordance with the City of Wichita standard construction engineering practices and certified by a Licensed Professional Engineer. No work shall be performed in dedicated easements or public right-of-way by the Contractor without such inspection nor shall any work be commenced without written authorization by the City Engineer. All Construction and Materials shall comply with the City of Wichita Specifications and Standards (on file and available in the City Engineer's Office).

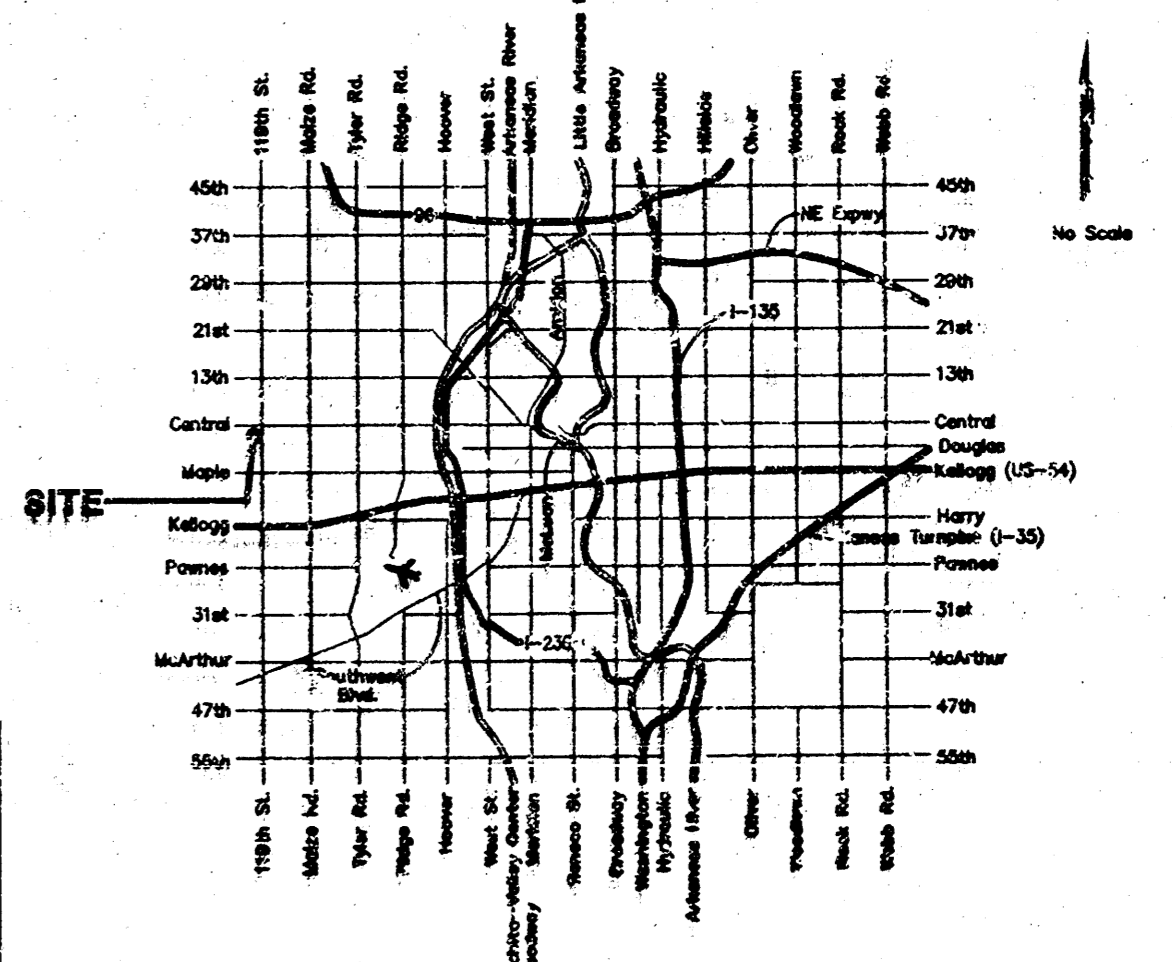

MORRIS DITCHING

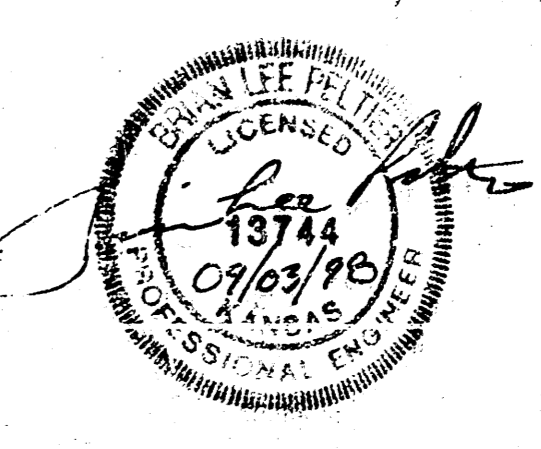

PROJECT INSPECTED BY BAUGHMAN CO., P.A.
 AGENT: LIT 199 P-0
 September 1998

BAUGHMAN COMPANY P. A.
 ENGINEERING, SURVEYING, & PLANNING
 315-262-7271 • 315 ELLIS • WICHITA, KANSAS 67211

Benefit District:

830PPS

SCALE:
 1" = 40' HORIZONTAL
 1" = 5' VERTICAL
 • = IRON

BENCHMARK
 CITY OF WICHITA BENCHMARK
 CENTRAL & 119TH ST. WEST
 SE CORNER INTERSECTION
 40' EAST AND 46' SOUTH OF
 CENTER LINE BOTH. 58.82'
 SE OF SECTION CORNER IRON.
 21.7 FEET WEST OF FACE WALK
 N/S. 13.6' NORTH OF WALK E/W.
 ELEVATION = 156.93 CITY DATUM

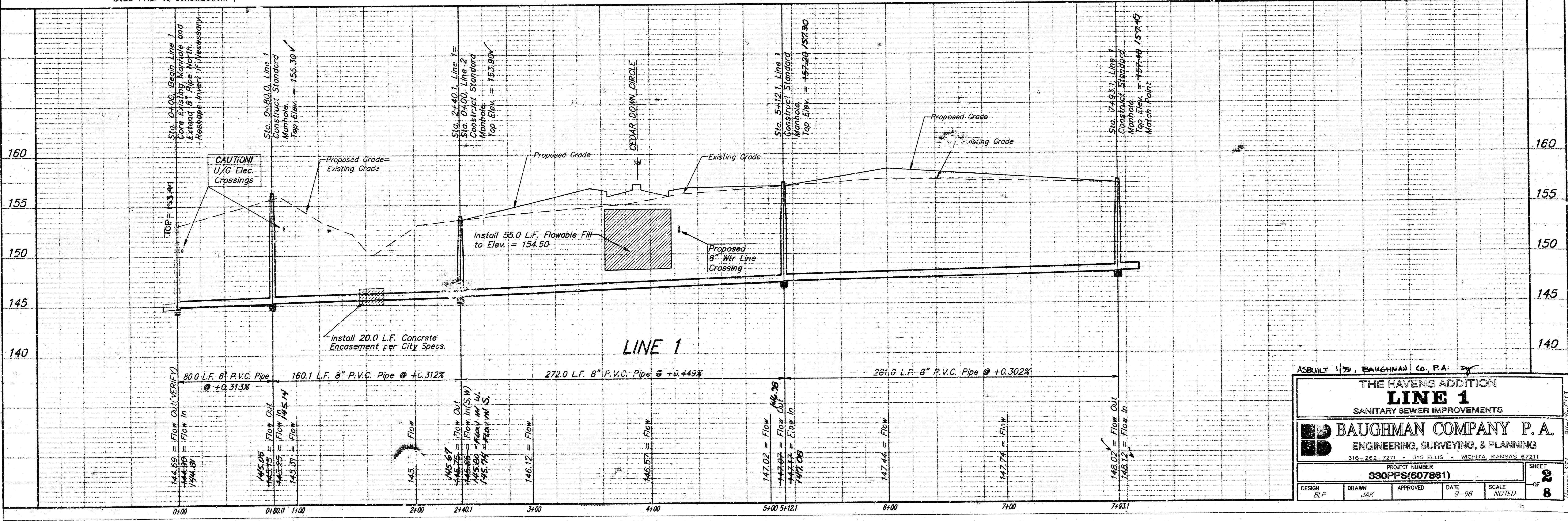
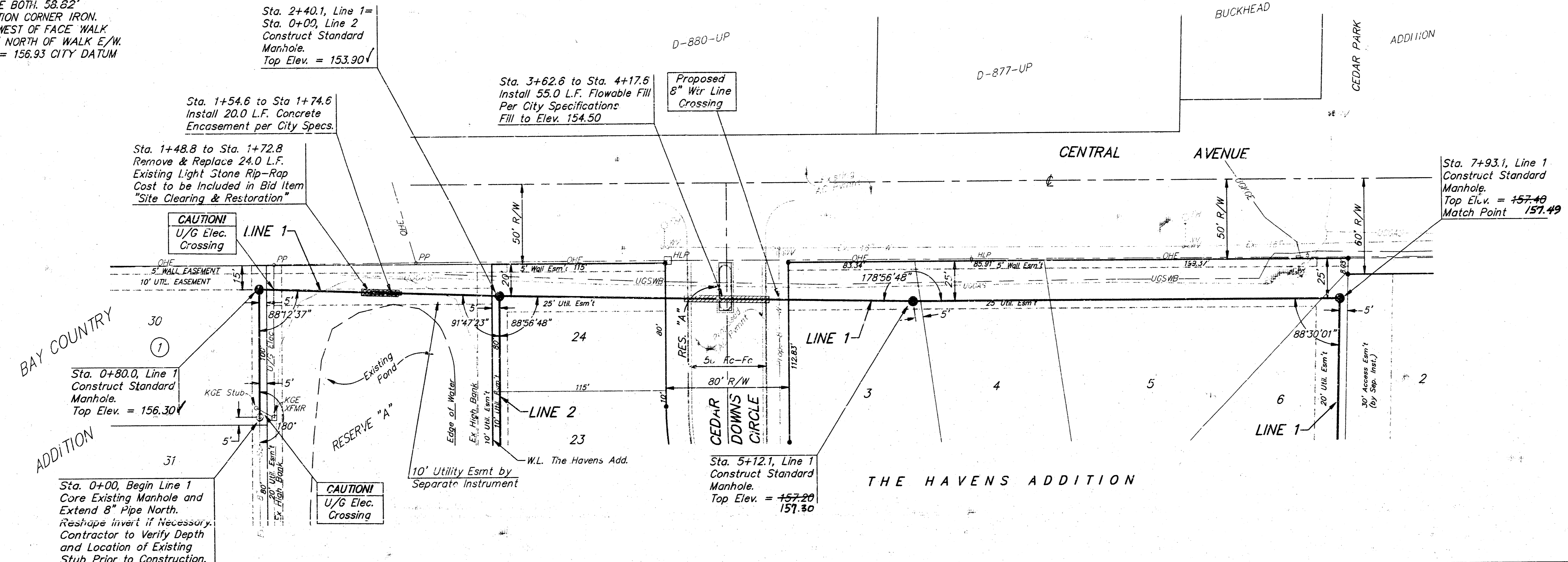

ASBUILT 1/99, BAUGHMAN CO. P.A.

THE HAVENS ADDITION
LINE 1
 SANITARY SEWER IMPROVEMENTS

BAUGHMAN COMPANY P. A.
 ENGINEERING, SURVEYING, & PLANNING
 316-262-7221 • 315 ELLIS • WICHITA, KANSAS 67211

PROJECT NUMBER: **830PPS(807881)**

DESIGN: BLP DRAWN: JAK APPROVED: [Signature] DATE: 9-98 SCALE: NOTED

SHEET **2** OF **8**

BENCHMARK
 CITY OF WICHITA BENCHMARK
 CENTRAL & 119TH ST. WEST
 SE CORNER INTERSECTION
 40' EAST AND 46' SOUTH OF
 CENTER LINE BOTH. 58.82'
 SE OF SECTION CORNER IRON.
 21.7 FEET WEST OF FACE WALK
 N/S. 13.6' NORTH OF WALK E/W.
 ELEVATION = 156.93 CITY DATUM

SCALE:
 1" = 40' HORIZONTAL
 1" = 5' VERTICAL
 ● = IRON

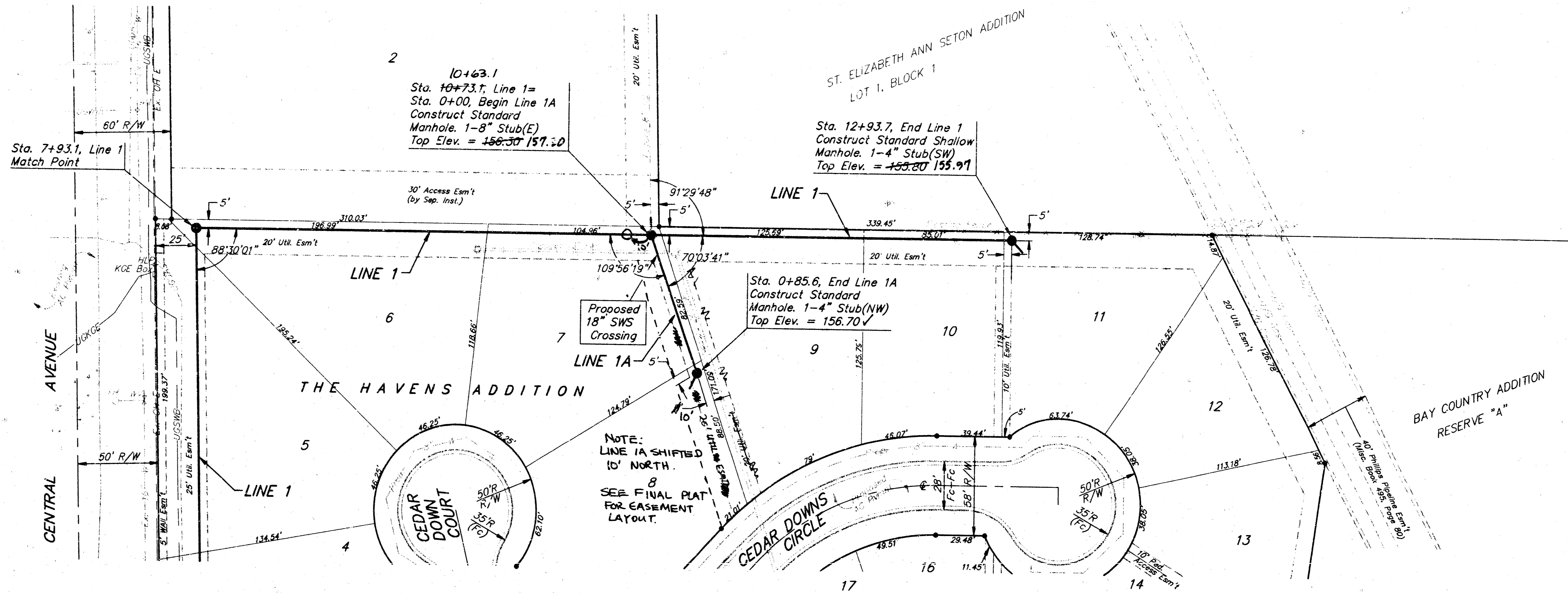

NOTE:
 LINE 1A SHIFTED
 10' NORTH.
 SEE FINAL PLAT
 FOR EASEMENT
 LAYOUT.

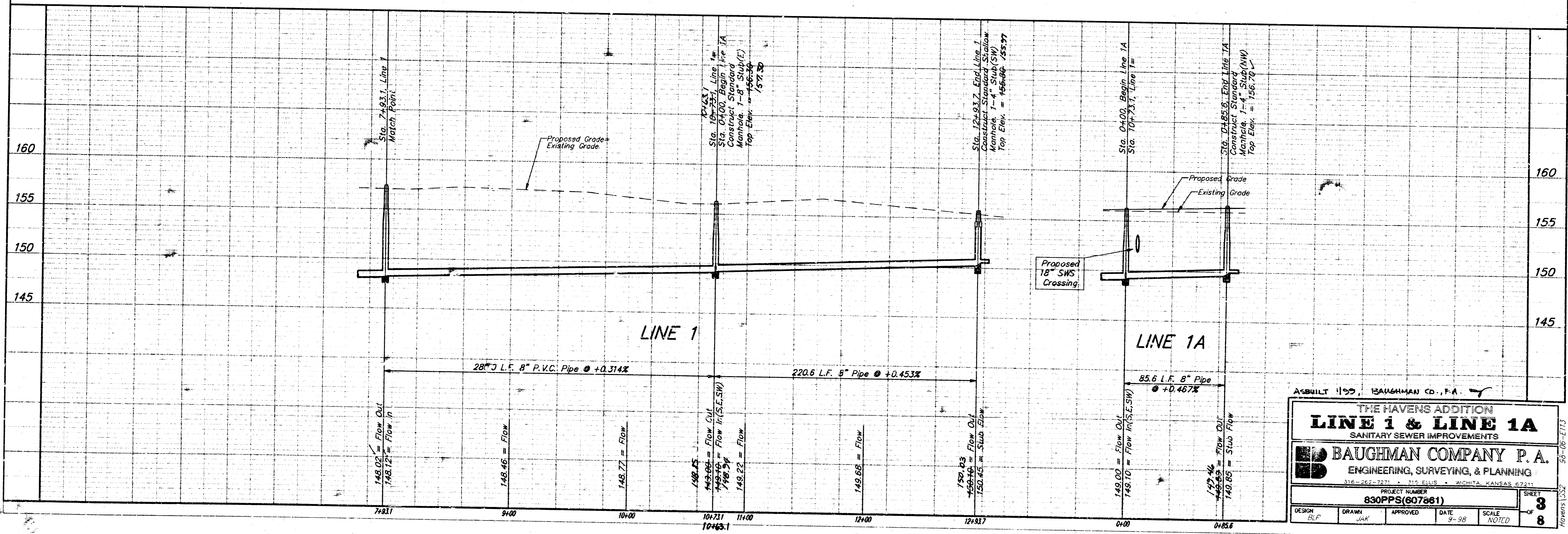

AS BUILT 1997, BAUGHMAN CO., P.A.

THE HAVENS ADDITION
LINE 1 & LINE 1A
 SANITARY SEWER IMPROVEMENTS

BAUGHMAN COMPANY P.A.
 ENGINEERING, SURVEYING, & PLANNING
 316-262-7271 • 316-5145 • WICHITA, KANSAS 67211

PROJECT NUMBER
830PPS(607861)

| | | | | |
|--------|-------|----------|------|-------|
| DESIGN | DRAWN | APPROVED | DATE | SCALE |
| BLF | JAK | | 9-98 | NOTED |

SHEET
3
 OF
8

TOWERS LSC 85-06-1113

BENCHMARK
 CITY OF WICHITA BENCHMARK
 CENTRAL & 119TH ST. WEST
 SE CORNER-INTERSECTION
 40' EAST AND 46' SOUTH OF
 CENTER LINE BOTH. 58.82'
 SE OF SECTION CORNER IRON.
 21.7 FEET WEST OF FACE WALK
 N/S. 13.6" NORTH OF WALK E/W.
 ELEVATION = 156.93 CITY DATUM

SCALE:
 1" = 40' HORIZONTAL
 1" = 5' VERTICAL
 • = IRON

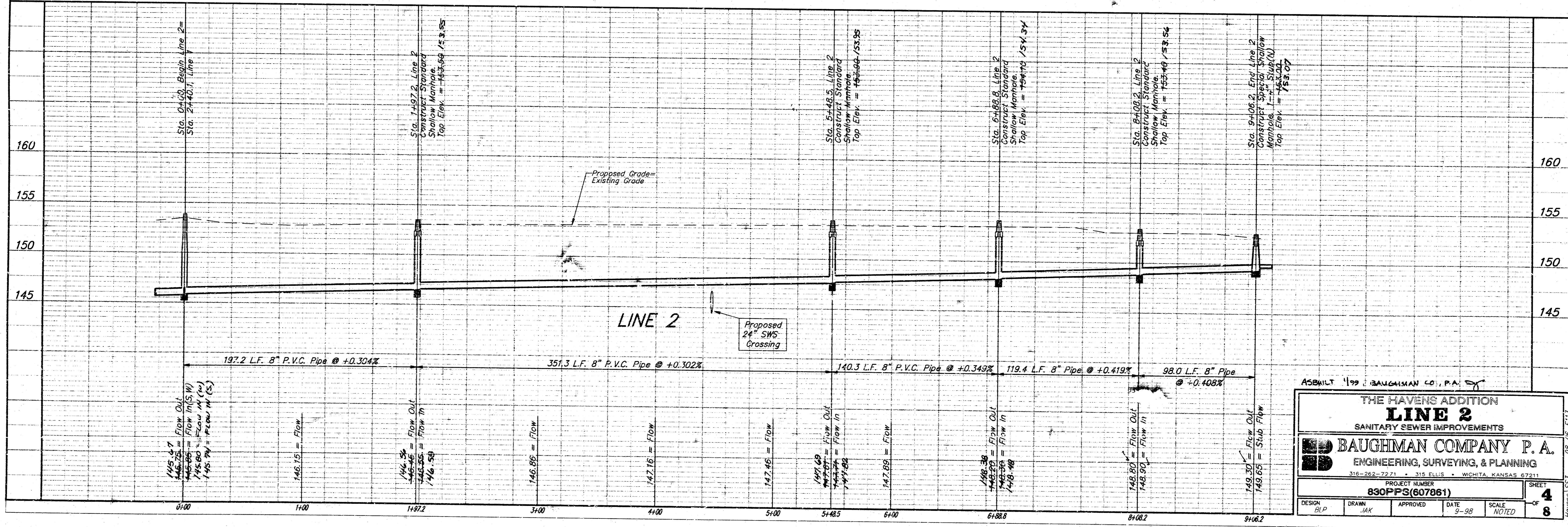
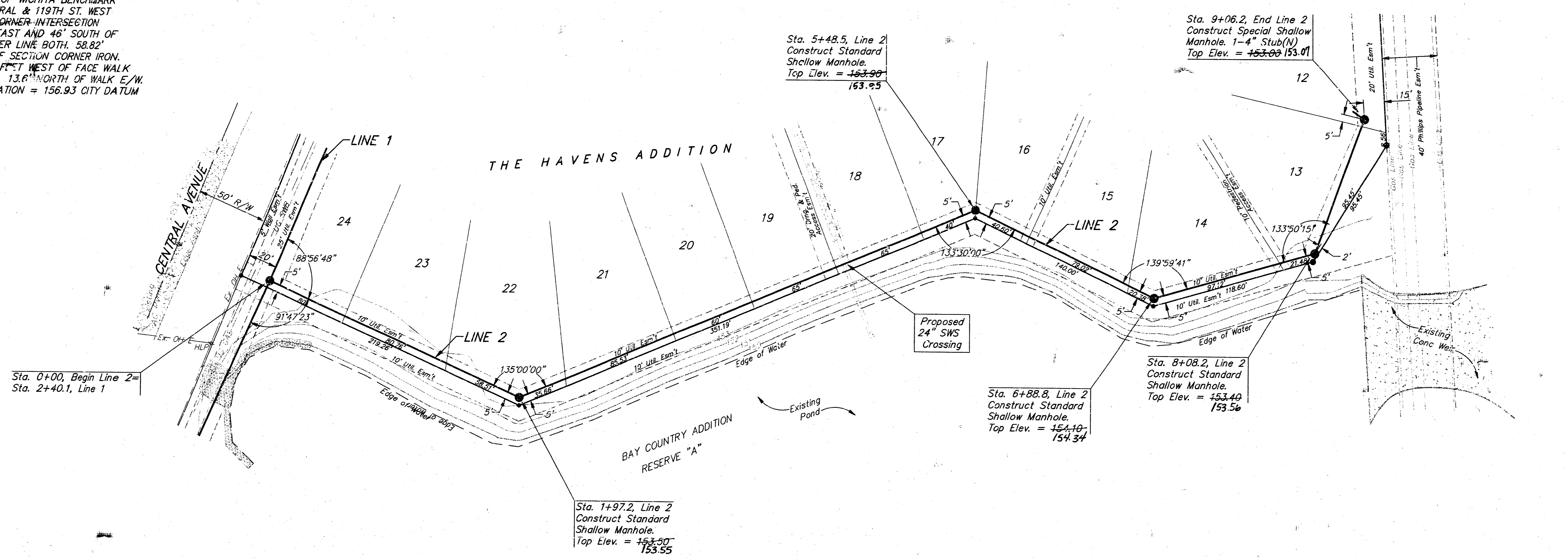

ASBUILT 1998 BAUGHMAN CO., P.A.

THE HAVENS ADDITION
LINE 2
 SANITARY SEWER IMPROVEMENTS

BAUGHMAN COMPANY P.A.
 ENGINEERING, SURVEYING, & PLANNING
 316-262-7271 • 315 ELLIS • WICHITA, KANSAS 67211

PROJECT NUMBER
830PPS(607861)

DESIGN: RLP DRAWN: JAK APPROVED: _____ DATE: 9-98 SCALE: NOTED SHEET: **4** OF **8**

89-16-ET3
Havens 1533

SEWER APPURTENANCES DETAILS

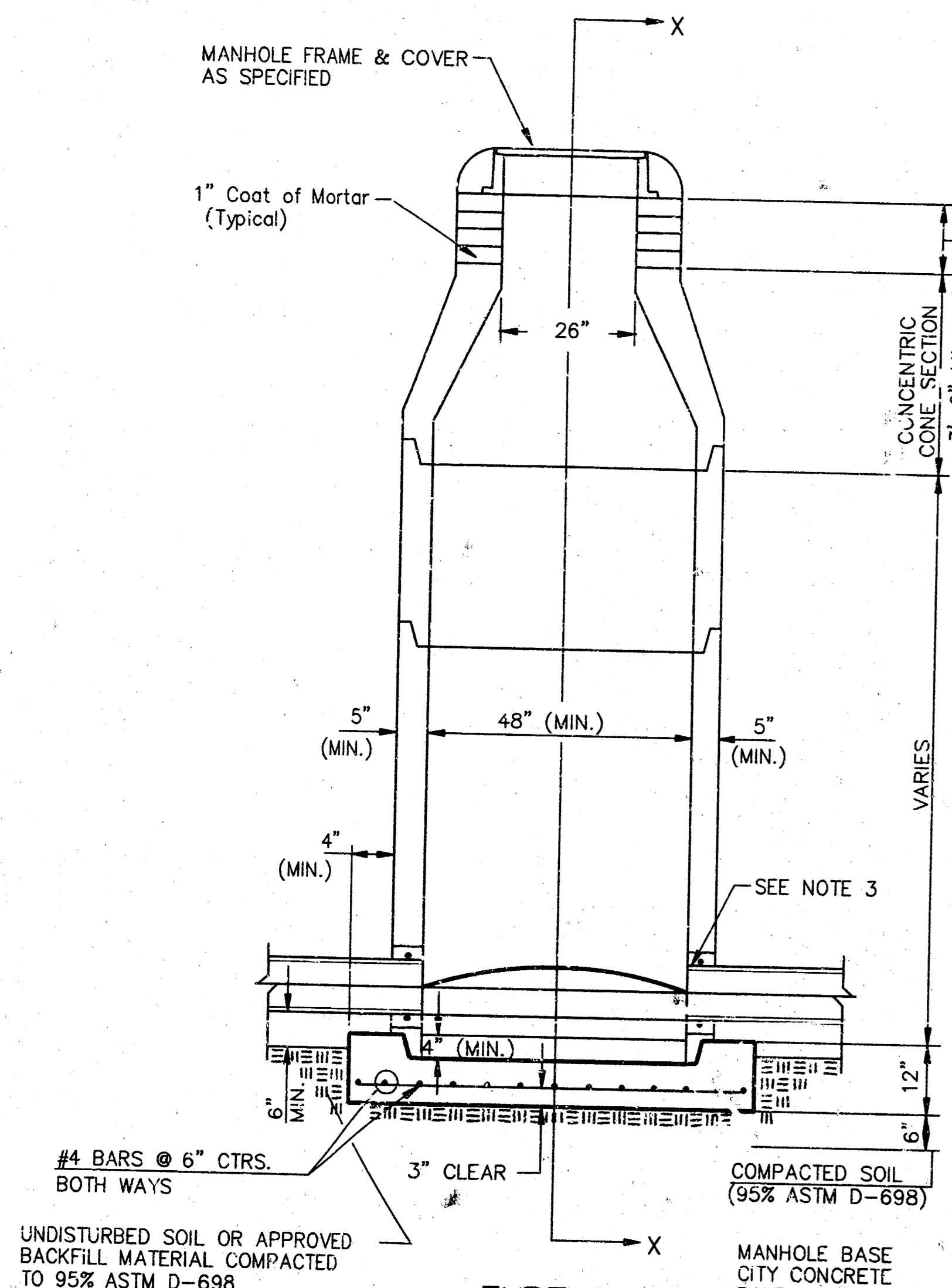

TYPE P STANDARD MANHOLE

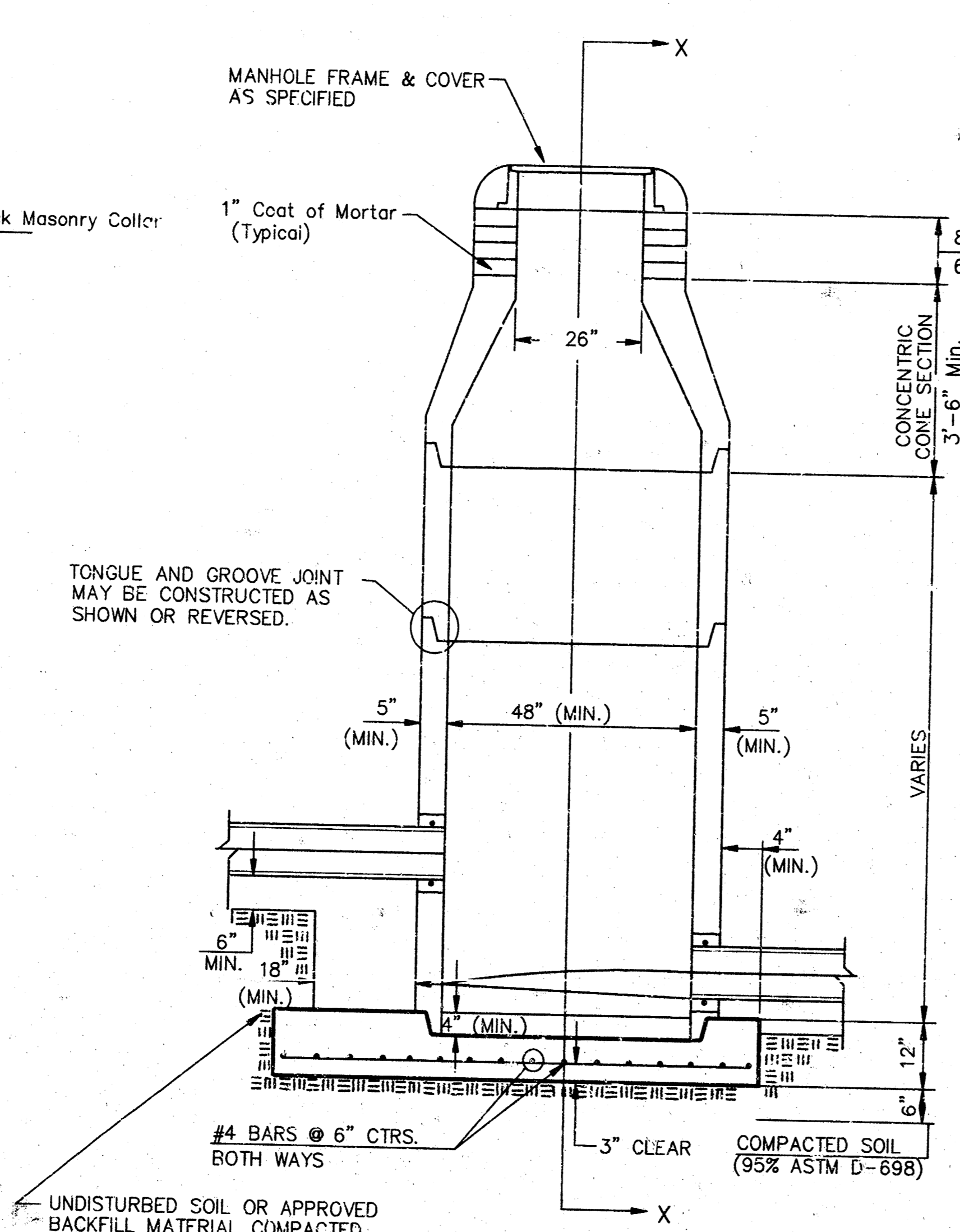

TYPE P INSIDE DROP MANHOLE

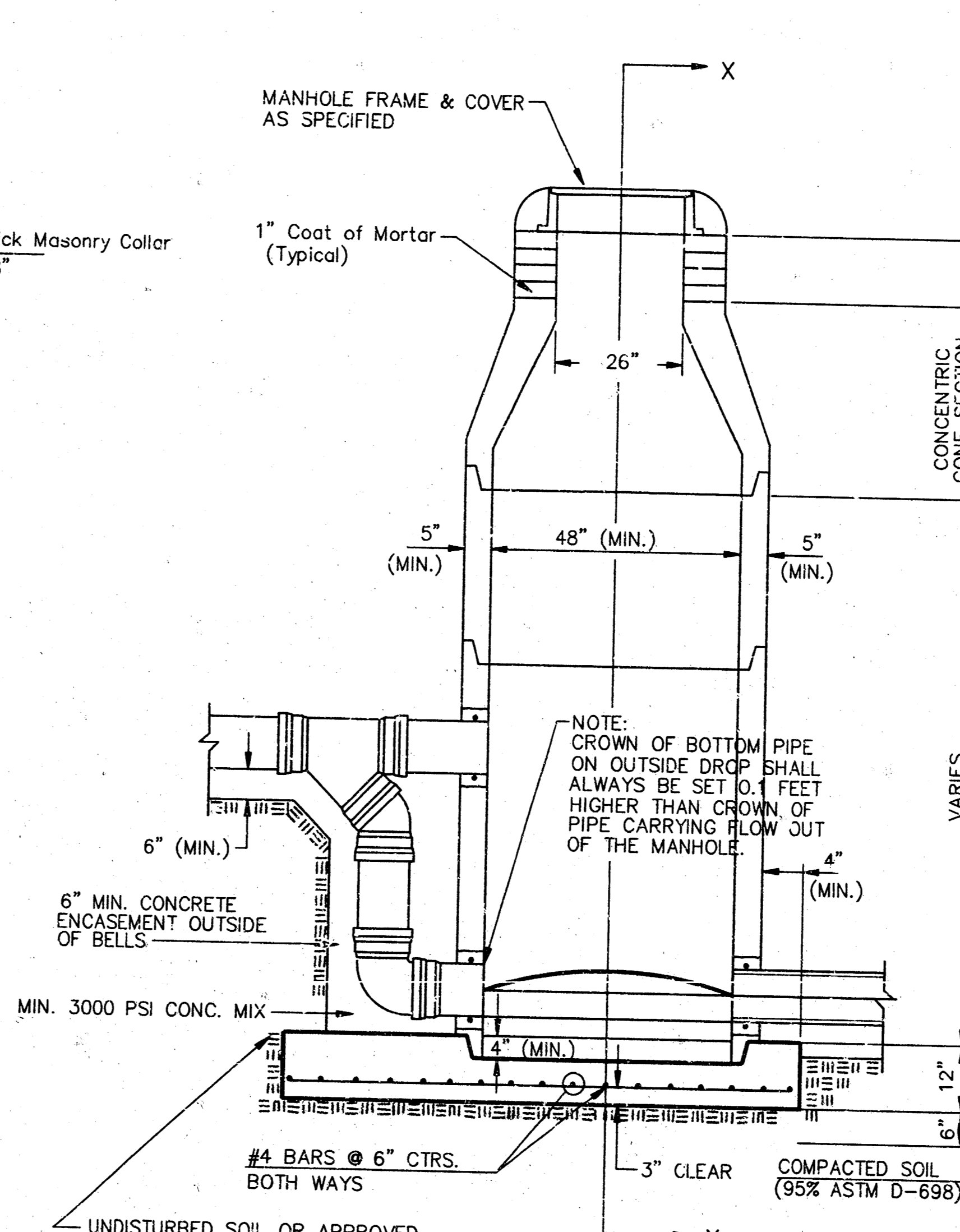

TYPE P OUTSIDE DROP MANHOLE

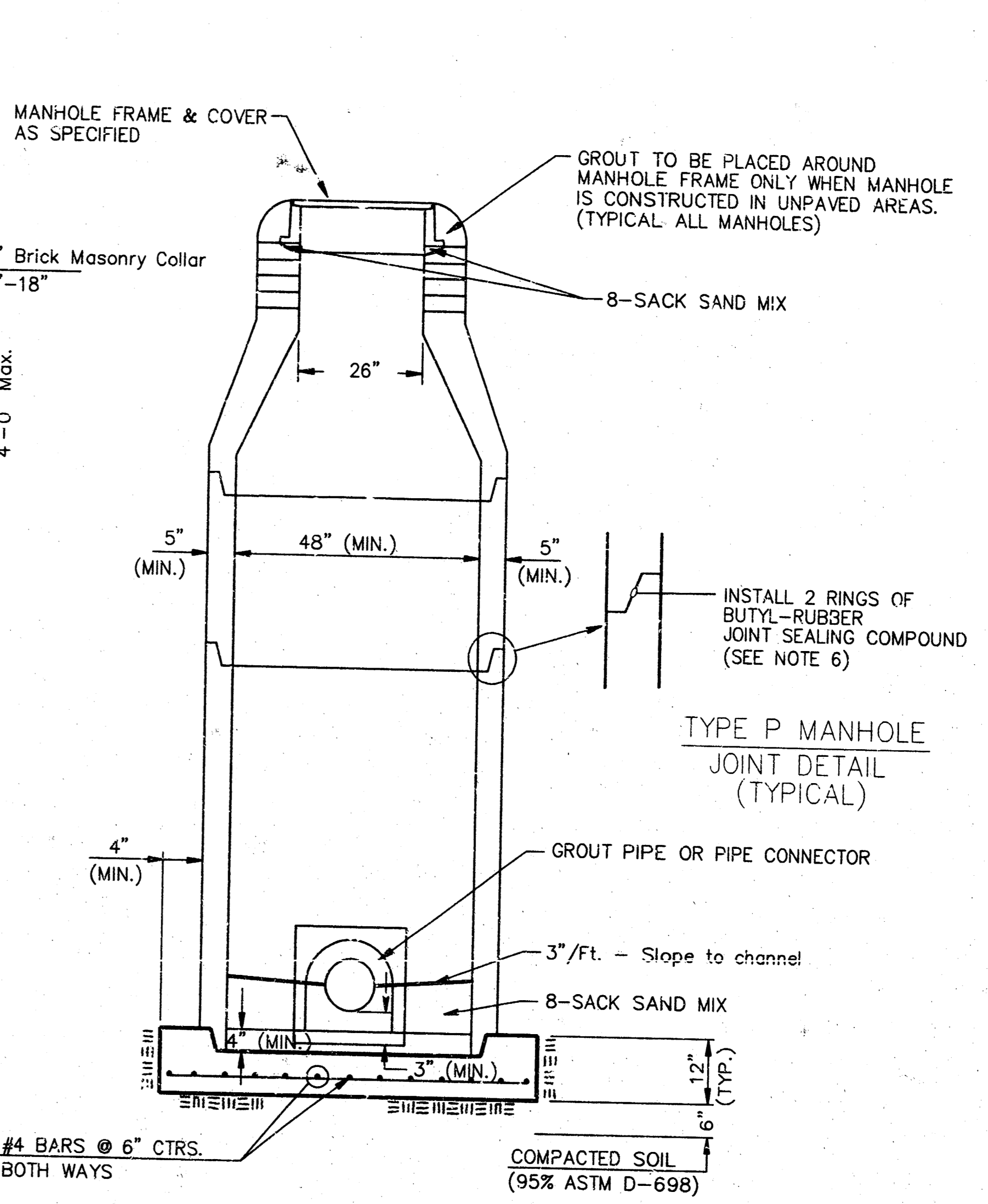

SECTION X (TYPICAL)

GENERAL NOTES
PRECAST MANHOLE NOTES

- ALL PRECAST CONCRETE MANHOLE SECTIONS SHALL CONFORM TO THE LATEST REVISIONS OF A.S.T.M. C478 AS MODIFIED BY THE SPECIFICATIONS.
- NON-SHRINK GROUT SHALL BE NON-METALLIC TYPE.
- APPROVED FLEXIBLE WATERSTOP GASKETS SHALL BE INSTALLED TO JOIN THE SEWER TO THE MANHOLE WALL WHEN A.B.S. COMPOSITE PIPE OR P.V.C. PIPE IS USED. FOR OTHER TYPES OF PIPE THE SEWER SHALL BE GROUTED IN PLACE WITH NON-SHRINK GROUT. THE SEWER PIPE SHALL BE SUPPORTED WITH CONCRETE ENCASUREMENT A MINIMUM OF 3 FEET FROM THE MANHOLE WALL AND TO THE FIRST JOINT FOR V.C.P. SUCH THAT THE JOINT REMAINS FLEXIBLE.
- ALL INTERIOR SURFACES OF THE CONCRETE MANHOLE WHICH WOULD BE EXPOSED TO SEWER GAS SHALL BE COATED WITH 2 COATS THEMEC SERIES 66 HI-BUILD EPOXYLINE, DRY THICKNESS OF 8 MILS (MIN.)
- EXTERIOR MANHOLE WALLS SHALL BE COATED WITH 1 COAT MOBILARMA 633 BITUMINOUS COATING.
- JOINT SEALING COMPOUND SHALL BE KENT SEAL NO. 2 OR APPROVED EQUAL.
- PRECAST MANHOLES SHALL BE SET AT LEAST 4 INCHES INTO THE MANHOLE BASE.
- TOP OF MANHOLE FLOOR SLAB SHALL BE AT LEAST 3 INCHES BELOW THE FLOW LINE OF THE OUTLET PIPE TO INSURE SUFFICIENT MINIMUM THICKNESS OF SHAPED INVERT.
- LIFTING HOLES SHALL BE FILLED WITH NON-SHRINK GROUT AND THE INTERIOR SURFACE COATED AS SPECIFIED.
- MORTAR USED IN MASONRY CONSTRUCTION SHALL CONTAIN 8 SACKS OF CEMENT PER CUBIC YARD. CONCRETE USED IN MANHOLE BASES SHALL CONFORM TO THE REQUIREMENTS OF CONCRETE FOR CONCRETE PAVEMENT CONSTRUCTION AS SPECIFIED IN THE CITY STANDARD PAVING SPECIFICATIONS USING CITY CONCRETE PAVEMENT MIX WITHOUT AIR ENTRAINING ADMIXTURE. MORTAR SHALL BE PLACED AROUND THE MANHOLE RING AS SHOWN ON THE DRAWINGS WHEN MANHOLES ARE CONSTRUCTED IN UNPAVED AREAS. MANHOLES CONSTRUCTED WHERE PIPE SIZES ARE SMALLER THAN 24" SHALL HAVE AN INSIDE DIAMETER OF 4". MANHOLES CONSTRUCTED WHERE PIPE SIZES ARE 24" OR LARGER SHALL HAVE AN INSIDE DIAMETER OF 5". COMPLETED MANHOLE SHALL BE WITHOUT LEAKS AND WATER TIGHT.
- REINFORCING STEEL SHALL BE INSTALLED IN THE MANHOLE BASES AND SHALL CONSIST OF NO. 4 BARS PLACED ON 6" CENTERS IN BOTH DIRECTIONS. THE MANHOLE BASE REINFORCEMENT SHALL BE PLACED AT LEAST 3" ABOVE THE BOTTOM OF THE MANHOLE BASE. ALL COSTS FOR FURNISHING AND INSTALLING REINFORCING STEEL SHALL BE INCLUDED IN THE UNIT PRICE BID FOR THE MANHOLE.
- OPENINGS SHALL BE CUT INTO THE MANHOLE WALL WHEN OUTSIDE DROPS ARE CONSTRUCTED ON EXISTING MANHOLES. SUCH OPENINGS CUT INTO EXISTING MANHOLES SHALL BE AS SMALL AS PRACTICAL TO FACILITATE INSTALLING AND GROUTING THE NEW PIPE IN PLACE. WATERSTOP GASKETS SHALL BE USED WITH P.V.C. AND A.B.S. COMPOSITE PIPE. THE NEW PIPE SHALL BE GROUTED INTO THE OPENING USING AN APPROVED NONSHRINK GROUT FOR THE FULL MANHOLE WALL THICKNESS. THE APPROVED BITUMINOUS COATING SHALL BE SEALED WITH AN EXTERIOR WATER TIGHT FLOOR OF MANHOLE SHALL BE MODIFIED TO FORM NEW FLOW CHANNEL FOR THE NEW CONNECTION AS INDICATED BY THE DRAWING. THIS WORK, INCLUDING MODIFICATION OF MANHOLE FLOOR, SHALL BE PAID FOR AT THE UNIT PRICE BID FOR OUTSIDE DROP STACK CONSTRUCTED ON EXISTING MANHOLE.
- THE FLOORS OF ALL MANHOLES SHALL BE SHAPED WITH FLOW CHANNELS SUCH THAT THE MANHOLES WILL BE SELF-CLEANING AND FREE OF AREAS WHERE SOLIDS COULD BE DEPOSITED AS SEWAGE FLOWS THROUGH THE MANHOLE FROM ALL INLET PIPES TO THE OUTLET PIPE. FLOW CHANNELS SHALL BE FORMED TO MATCH THE BOTTOM HALVES OF THE INFLOWING PIPES AND THE OUTFLOWING PIPE AS SHOWN BY THE DRAWINGS EXCEPT FOR INSIDE DROP MANHOLES. FLOW CHANNELS FOR INSIDE DROP MANHOLES SHALL BE CONSTRUCTED AS INDICATED BY THE DRAWING. MANHOLE FLOORS SHALL HAVE SLOPES OF 3 INCHES PER FOOT IN THE AREAS OUTSIDE OF THE FLOW CHANNELS SLOPED TOWARD THE FLOW CHANNELS. PIPES LAID THROUGH MANHOLES SHALL HAVE THE TOP HALF REMOVED TO NEAT LINES FOR THE FULL INSIDE DIAMETER OF THE MANHOLE. MANHOLE FLOORS SHALL THEN BE SHAPED AROUND THE BOTTOM HALF OF THE PIPE WHICH FORMS THE FLOW CHANNEL.
- PIPES INSTALLED WITHIN THE EXCAVATION MADE FOR THE MANHOLE SHALL BE CRADLED WITH CONCRETE TO THE LIMITS OF THE MANHOLE EXCAVATION. WHEN CLAY PIPE IS USED, THE CRADLE SHALL EXTEND TO THE FIRST JOINT OUTSIDE THE MANHOLE. THE CRADLE SHALL BE TERMINATED AT THE CLAY PIPE JOINT IN A MANNER WHICH WILL MAINTAIN THE FLEXIBILITY OF THE JOINT. COST OF CRADLE WITHIN MANHOLE EXCAVATION OR TO CLAY PIPE JOINTS ADJACENT TO MANHOLE SHALL BE INCLUDED IN THE UNIT PRICE BID FOR THE MANHOLE.
- MANHOLE COVER CASTINGS AND MANHOLE FRAME CASTINGS SHALL CONFORM TO THE REQUIREMENTS AS INDICATED IN THE STANDARD SPECIFICATIONS AND AS SHOWN IN THE STANDARD DETAIL DRAWING.
- THE VERTICAL DROP IN INSIDE DROP MANHOLES SHALL NOT EXCEED 2' FOR INFLOWING PIPES SIZED 12" OR SMALLER AND 2' FOR INFLOWING PIPES LARGER THAN 12". THE CROWNS OF INFLOWING PIPES SHALL NEVER BE SET LOWER THAN THE CROWN OF THE OUTFLOWING PIPE.
- STANDARD MANHOLES AND STANDARD INSIDE DROP MANHOLES SHALL BE BID AS STANDARD MANHOLES FOR THE TYPE AND DIAMETER INDICATED. OUTSIDE DROP MANHOLES SHALL BE BID AS STANDARD OUTSIDE DROP MANHOLES FOR THE TYPE AND DIAMETER INDICATED. ALL MANHOLE DIAMETERS WILL BE 4" UNLESS INDICATED OTHERWISE.
- A BRICK MASONRY COLLAR SHALL BE INSTALLED BETWEEN 1" CAST IRON FRAME AND THE CONCENTRIC CONE. THE COLLAR WILL HAVE 8" WALLS AND A VERTICAL HEIGHT OF 6" MINIMUM AND 18" MAXIMUM. A 1" COAT OF MORTAR WILL BE PLASTERED ON THE OUTSIDE OF THE COLLAR. THE USE OF PRE-CAST CONCRETE SPACERS FOR MANHOLE TOP ADJUSTMENT IS ALSO ALLOWED.

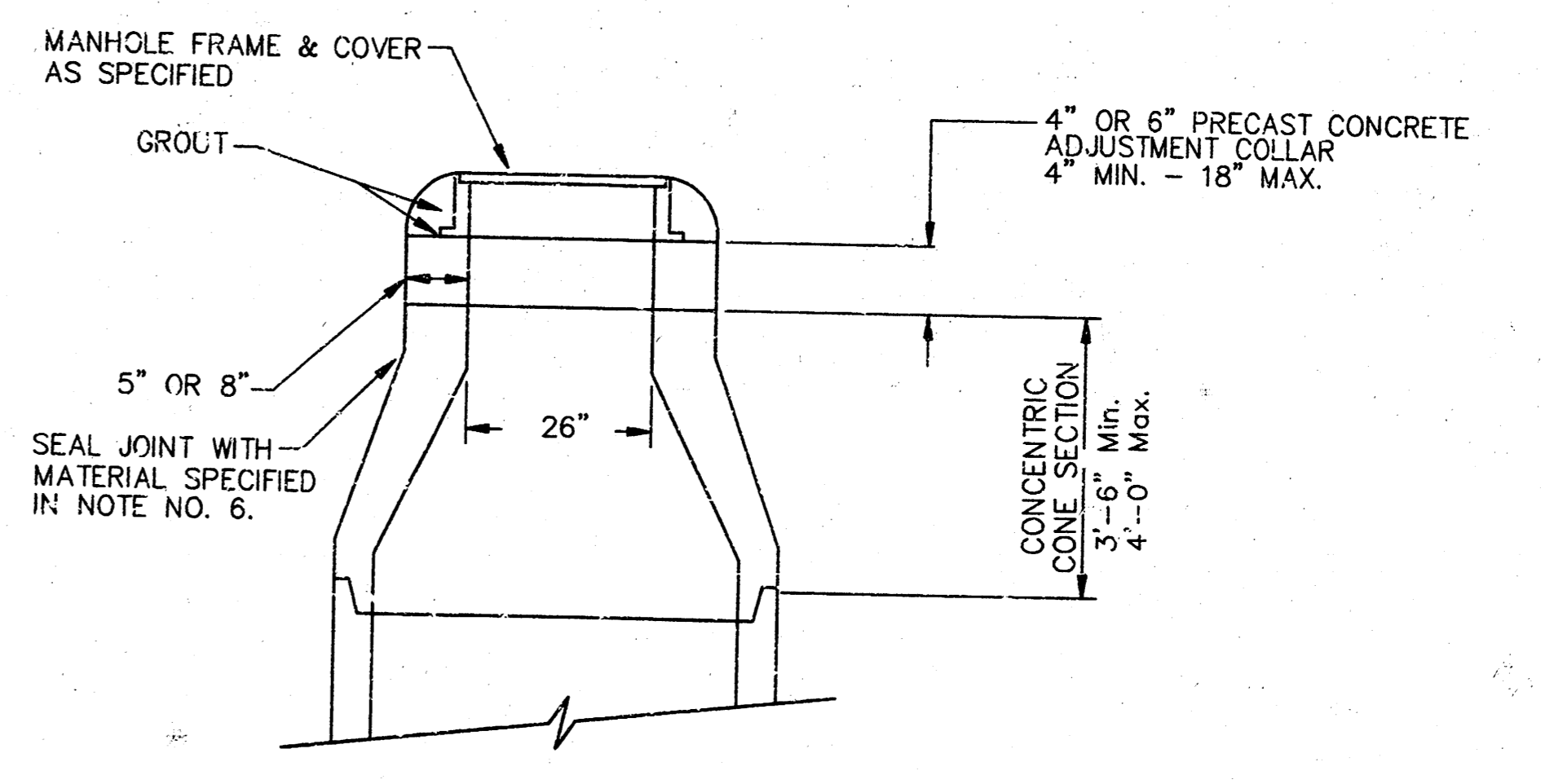

ALTERNATE CONSTRUCTION IN UNPAVED AREAS

CITY OF WICHITA
STD. MANHOLE DETAILS
 & SEWER APPURTENANCES DETAIL

BAUGHMAN COMPANY P. A.
 ENGINEERING, SURVEYING, & PLANNING
 316-282-2271 • 316-261-1111 • WICHITA, KANSAS 67211

PROJECT NUMBER
830PPS(307861)

DESIGN: C.O.W. DRAWN: Staff APPROVED: DATE: 9-98 SCALE: N.O.S.

SHEET 5 OF 8

HAYENS P/MS

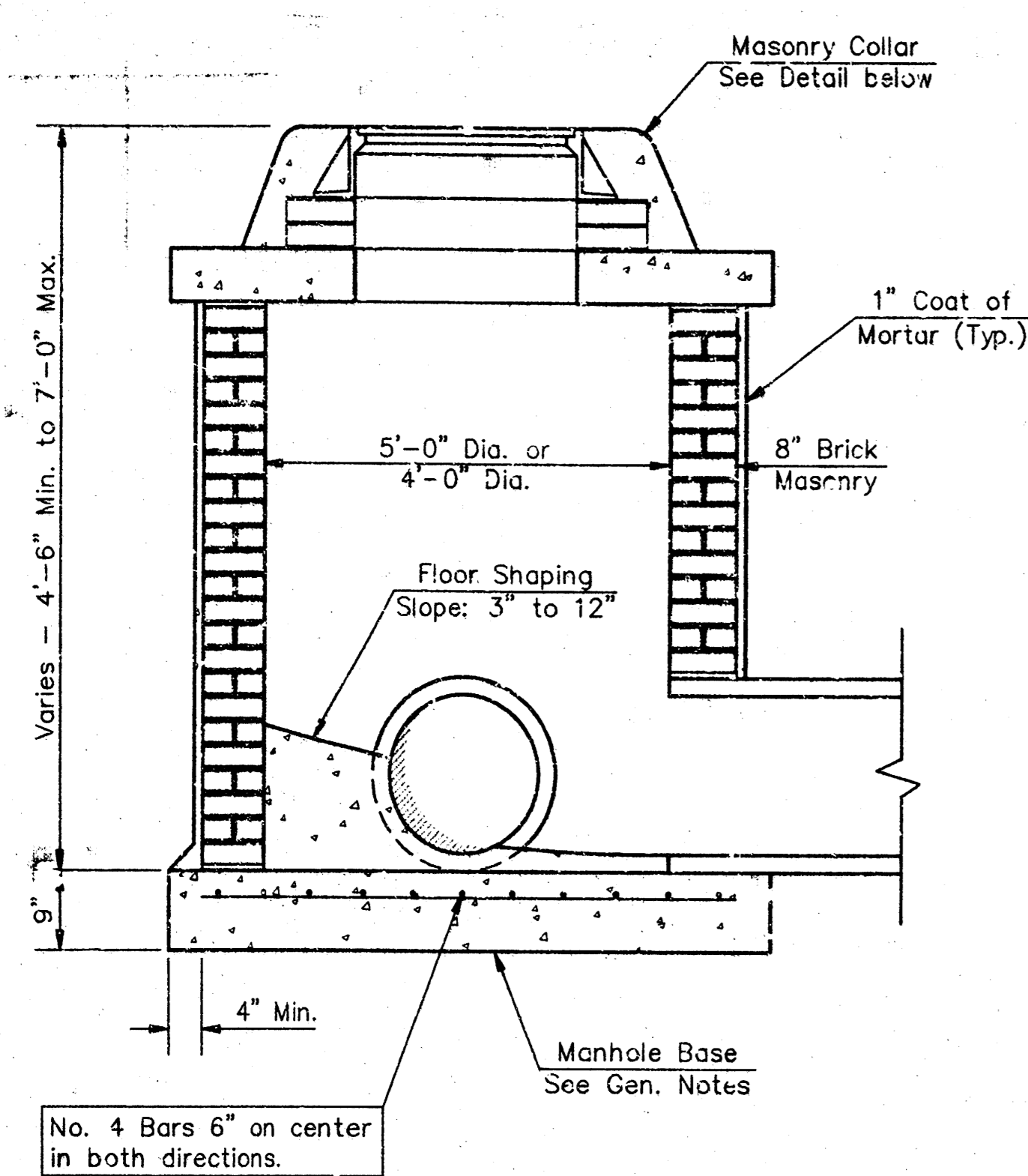

SHALLOW TYPE "A" MANHOLE

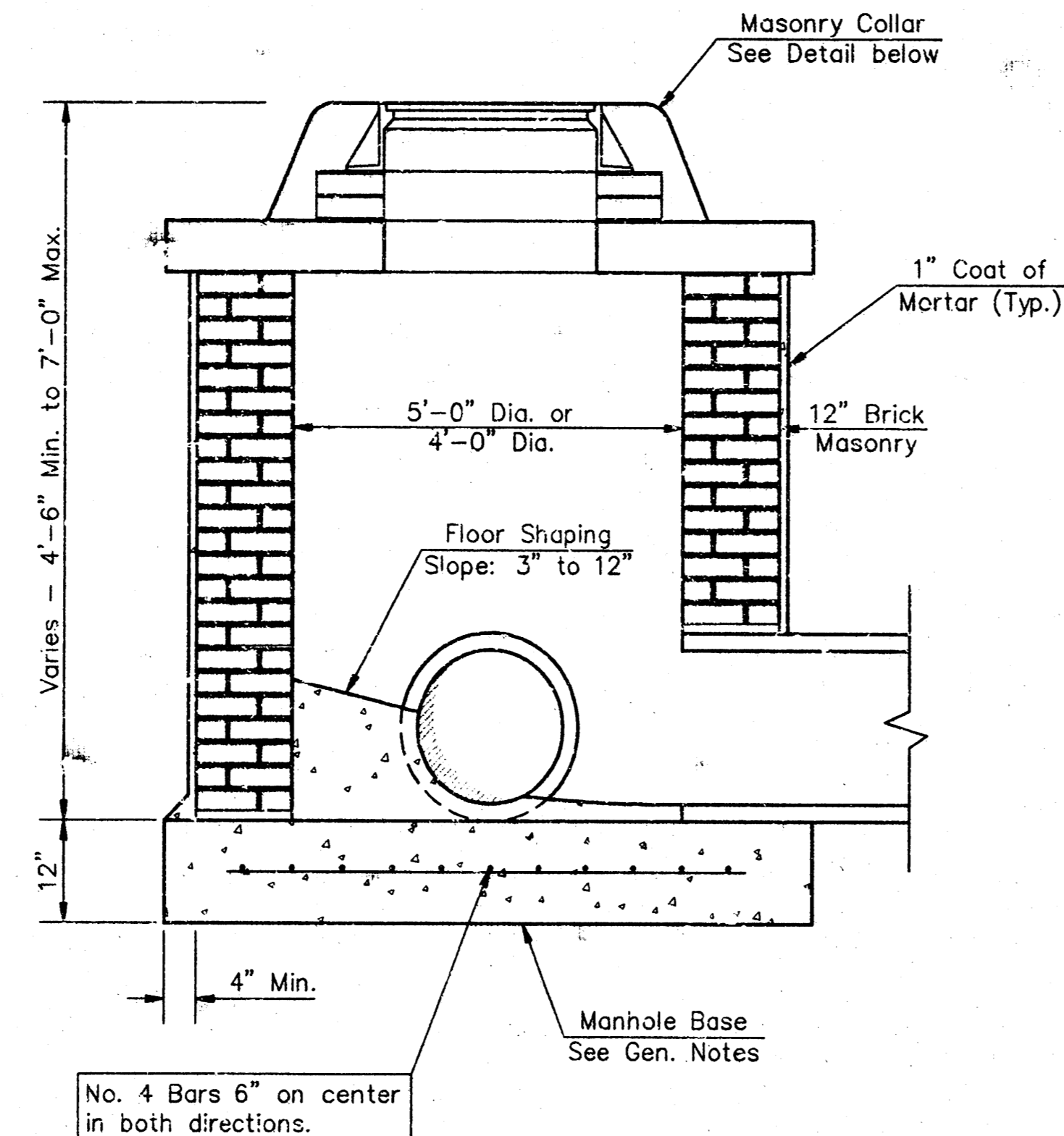

SHALLOW TYPE "B" MANHOLE

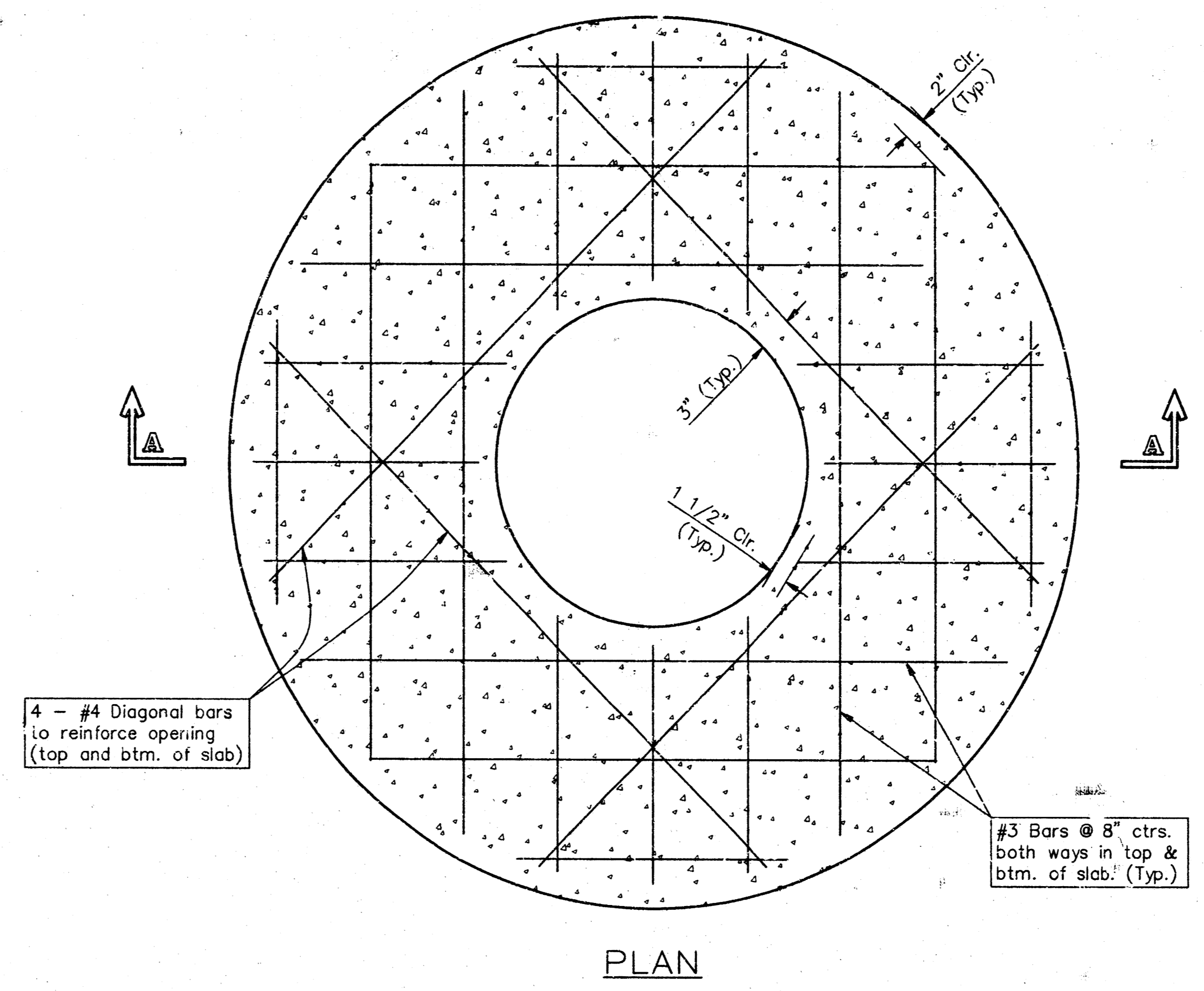

PLAN

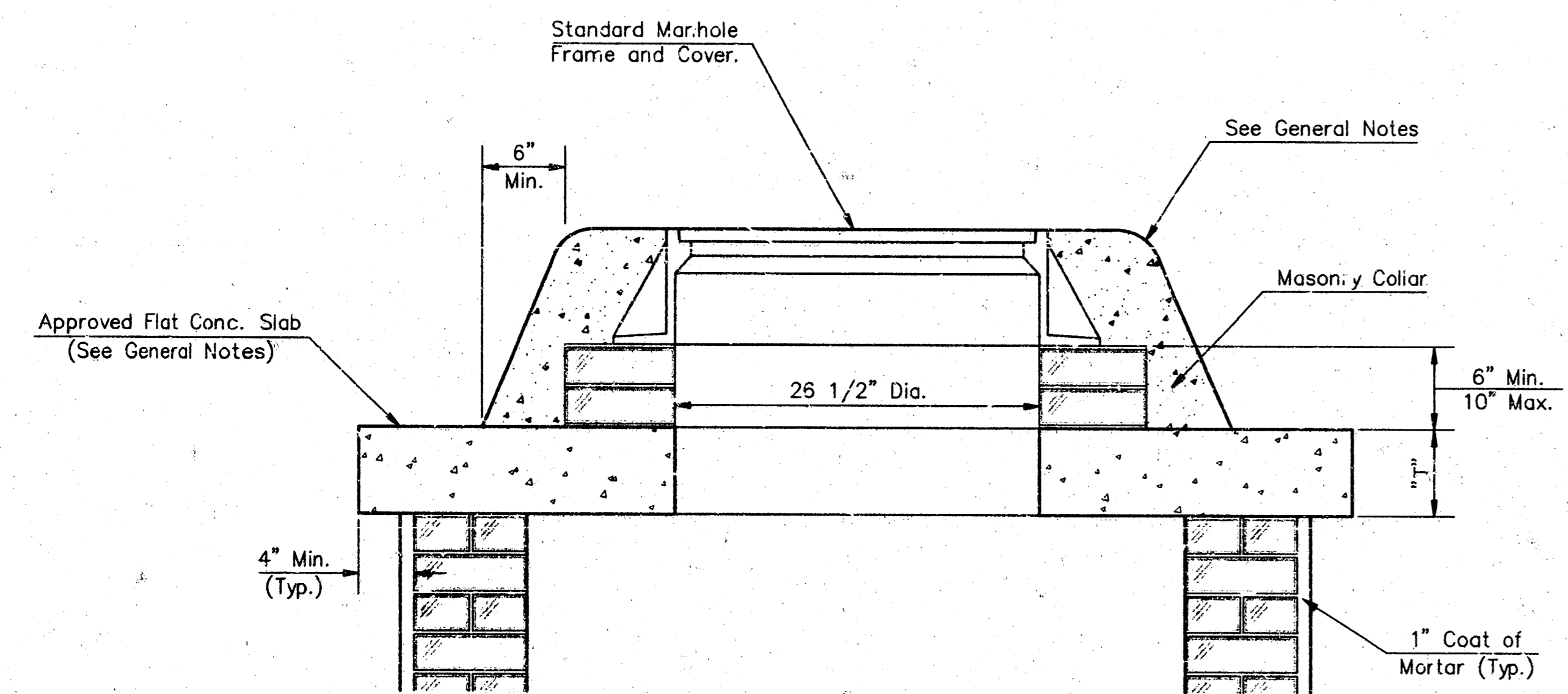

MASONRY COLLAR DETAIL

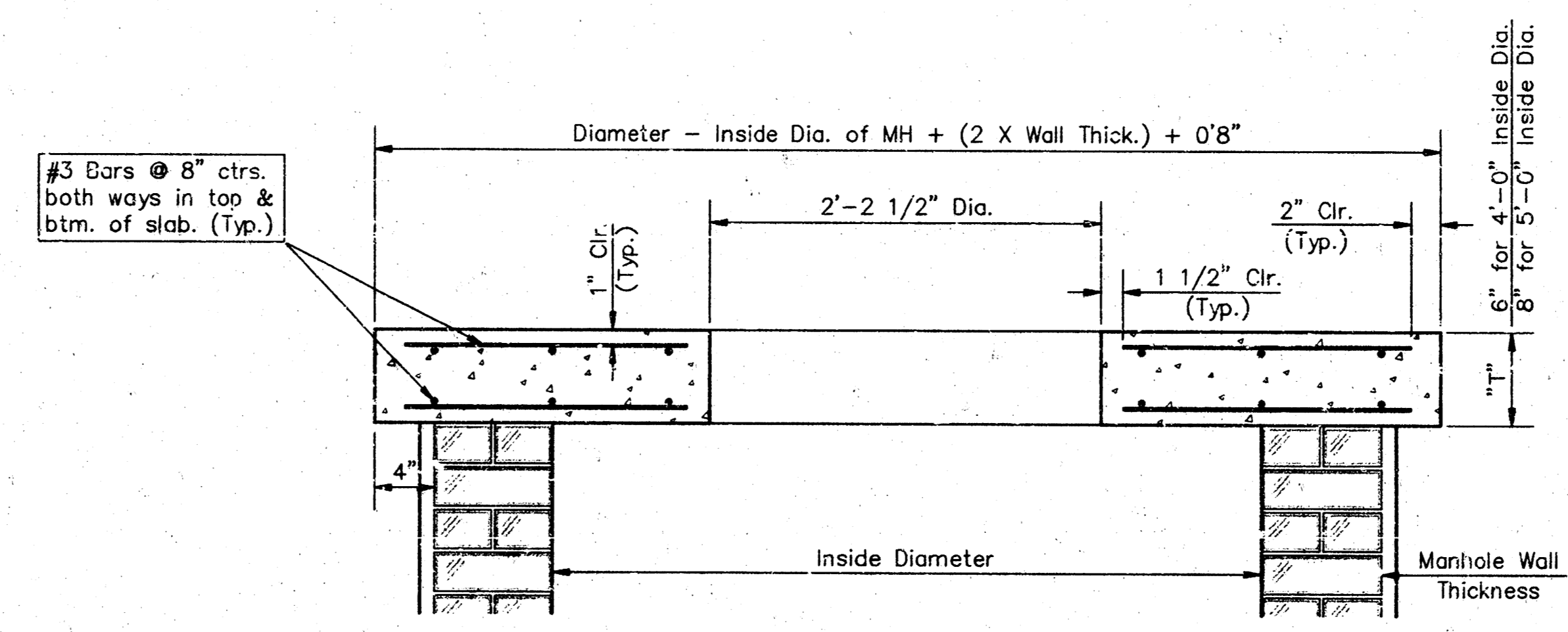

SECTION A-A

FLAT CONCRETE SLAB DETAILS

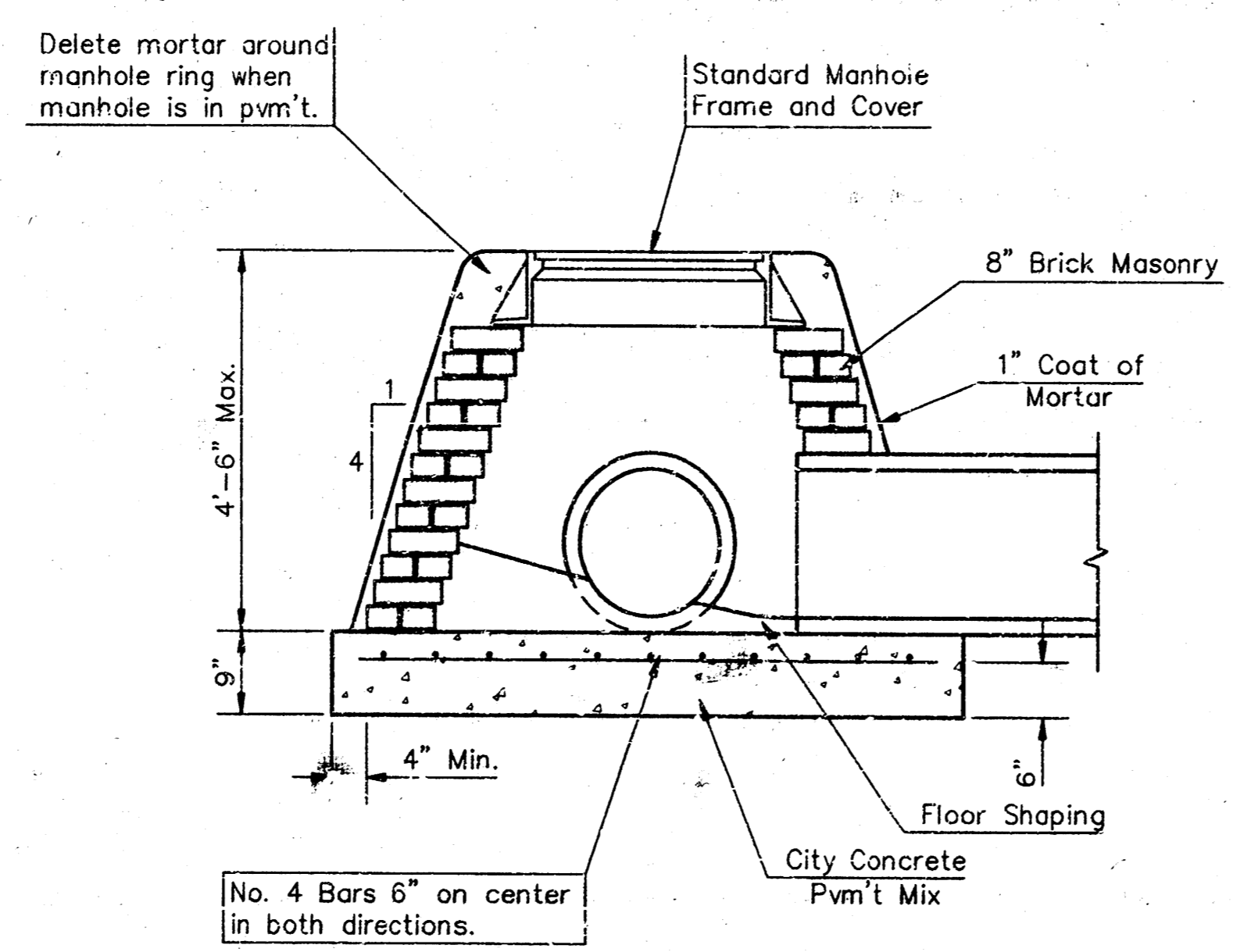

SPECIAL SHALLOW TYPE "A" MANHOLE

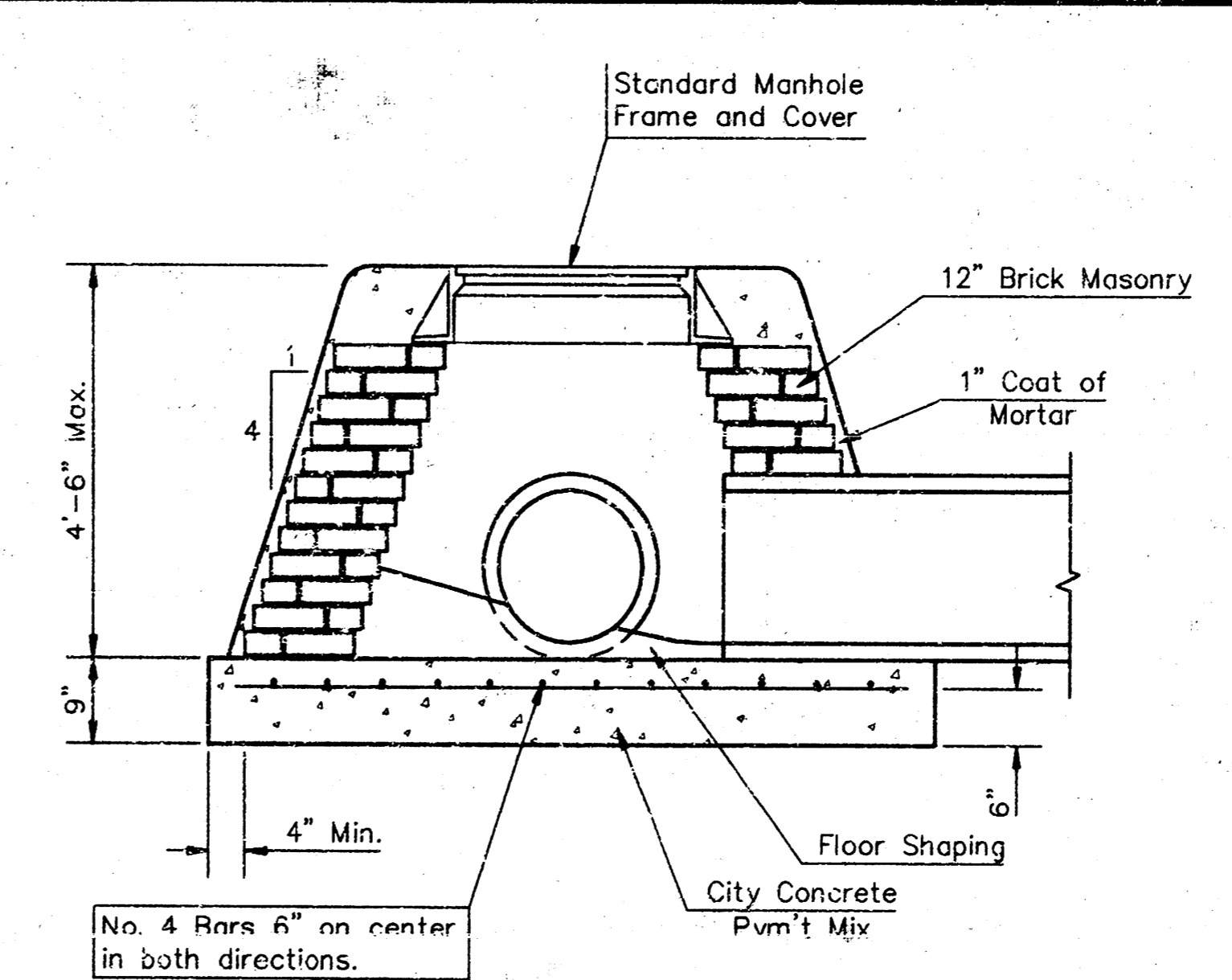

SPECIAL SHALLOW TYPE "B" MANHOLE

GENERAL NOTES

- Mortar used in masonry construction shall contain 8 sacks of cement per cubic yard. Concrete used in manhole bases shall conform to the requirements of concrete for concrete pavement construction as specified in the city standard paving specifications using city concrete cement mix without air entraining admixture. Mortar shall be placed around the manhole ring as shown on the drawings when manholes are constructed in unpaved areas. Type "A" shallow manholes can be used on sewers when the manhole is not located within public street pavement. Manholes constructed where pipe sizes are smaller than 24" shall have an inside diameter of 4". Manholes constructed where pipe sizes are 24" or larger shall have an inside diameter of 5". Completed manhole shall be without leaks and water tight.
- Reinforcing steel shall be installed in the manhole bases and shall consist of no. 4 bars placed on 6" centers in both directions. The manhole base reinforcement shall be placed 6" above the bottom of the manhole base. All costs for furnishing and installing reinforcing steel shall be included in the unit price bid for the manhole.
- The floors of all manholes shall be shaped with flow channels such that the manholes will be self cleaning and free of areas where solids could be deposited as sewage flows through the manhole from all inlet pipes to the outlet pipe. Flow channels shall be formed to match the bottom halves of the inflowing pipes and the outflowing pipe as shown by the drawings. Manhole floors shall have slopes of 3 inches per foot in the areas outside of the flow channels sloped toward the flow channels. Pipes laid through manholes shall have the top half removed to neat lines for the full inside diameter of the manhole. Manhole floors shall then be shaped around the bottom half of the pipe which forms the flow channel.
- Pipes installed within the excavation made for the manhole shall be cradled with concrete to the limits of the manhole excavation. When clay pipe is used, the cradle shall extend to the first joint outside the manhole. The cradle shall be terminated at the clay pipe joint in a manner which will maintain the flexibility of the joint. Cost of cradle within manhole excavation or to clay pipe joints adjacent to manhole shall be included in the unit price bid for the manhole.
- Manhole cover castings and manhole frame castings shall conform to the requirements as indicated in the standard specifications and as shown in the standard detail drawings.
- The crowns of inflowing pipes shall never be set lower than the crown of the outflowing pipe.
- Standard shallow manholes type "A" and "B" shall be paid for at the unit price per each for the type and diameter indicated. Standard special shallow manholes type "A" and "B" shall be paid for at the unit price per each for the type indicated. All standard shallow manhole diameters will be 4' unless indicated otherwise.
- All brick used in manhole construction shall meet Grade SW of ASTM C652 or C62-87.

CITY OF WICHITA, KANSAS
Std. Manhole Detail
 TYPE "A" AND TYPE "B"
BAUGHMAN COMPANY P. A.
 ENGINEERING, SURVEYING, & PLANNING
 315 ELLIS • WICHITA, KANSAS 67211
 PROJECT NUMBER
830PPS(607861)
 SHEET
8
 OF
8
 DESIGN: C.O.W. DRAWN: Staff APPROVED: DATE: 9-98 SCALE: NONE

MANHOLE COVER
Weight = 180 Lbs.

MANHOLE FRAME AND COVER DETAIL

ADOPTED AS STANDARD DESIGN BY
CITY OF WICHITA, KANSAS

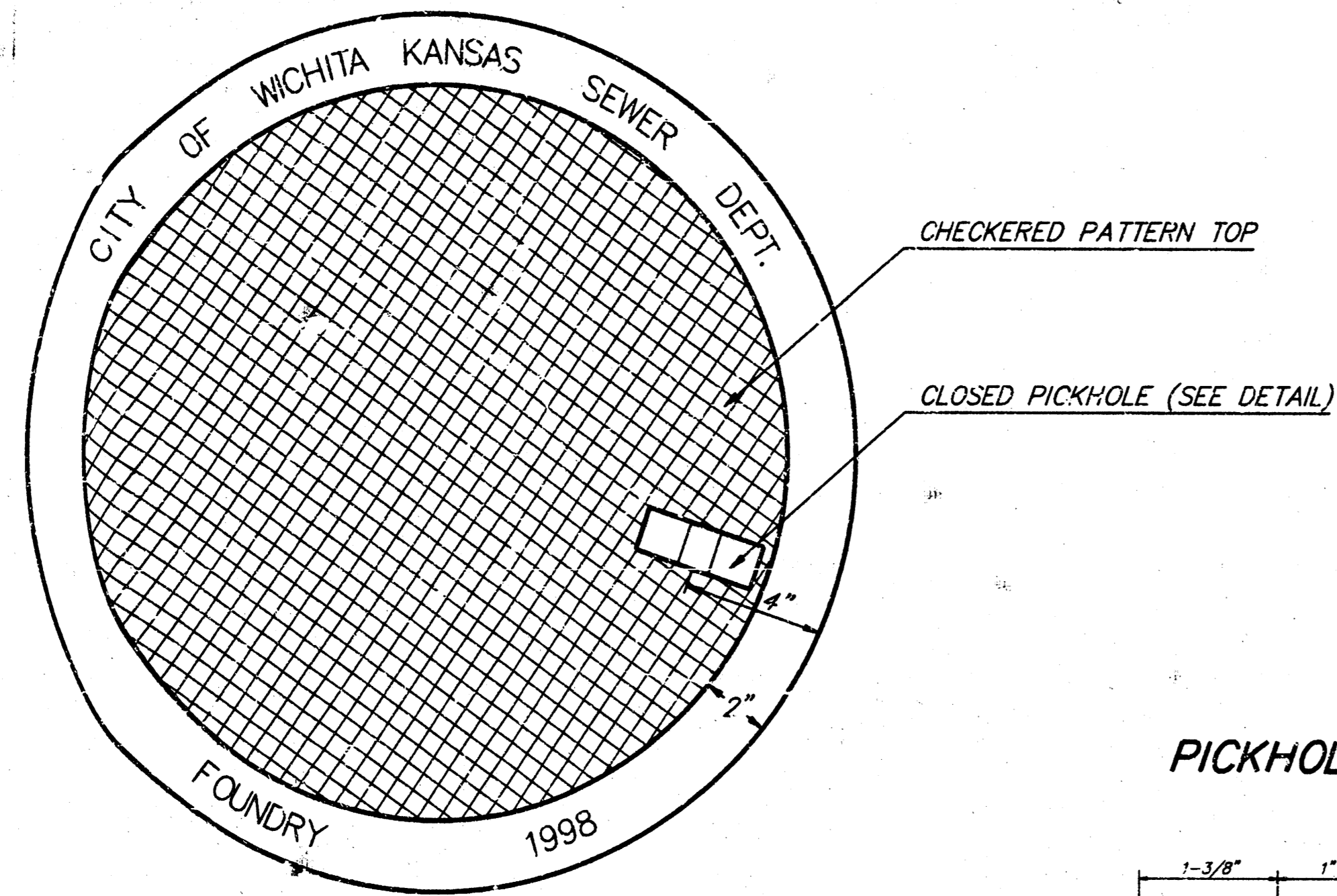

TOP VIEW

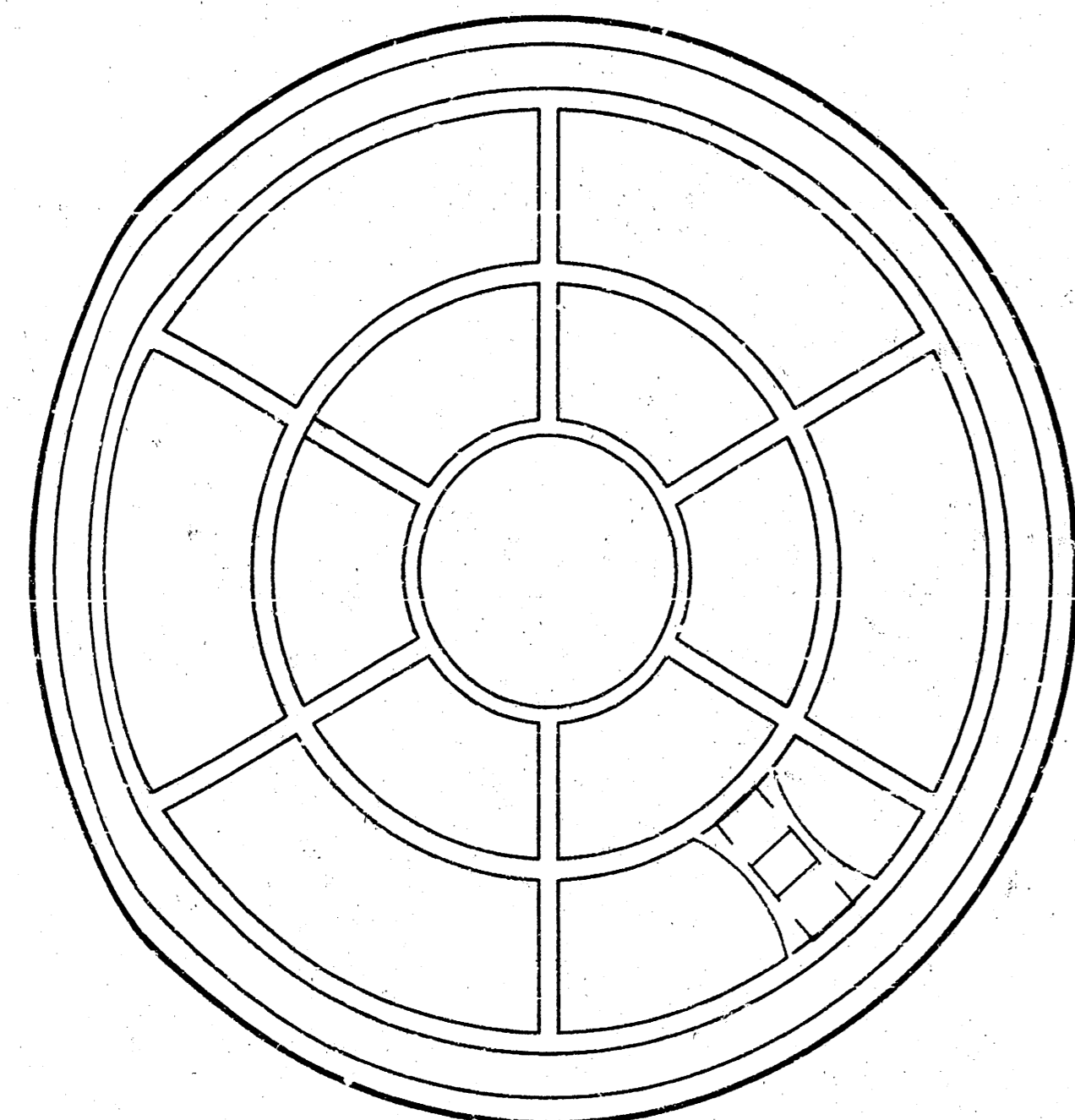

BOTTOM VIEW

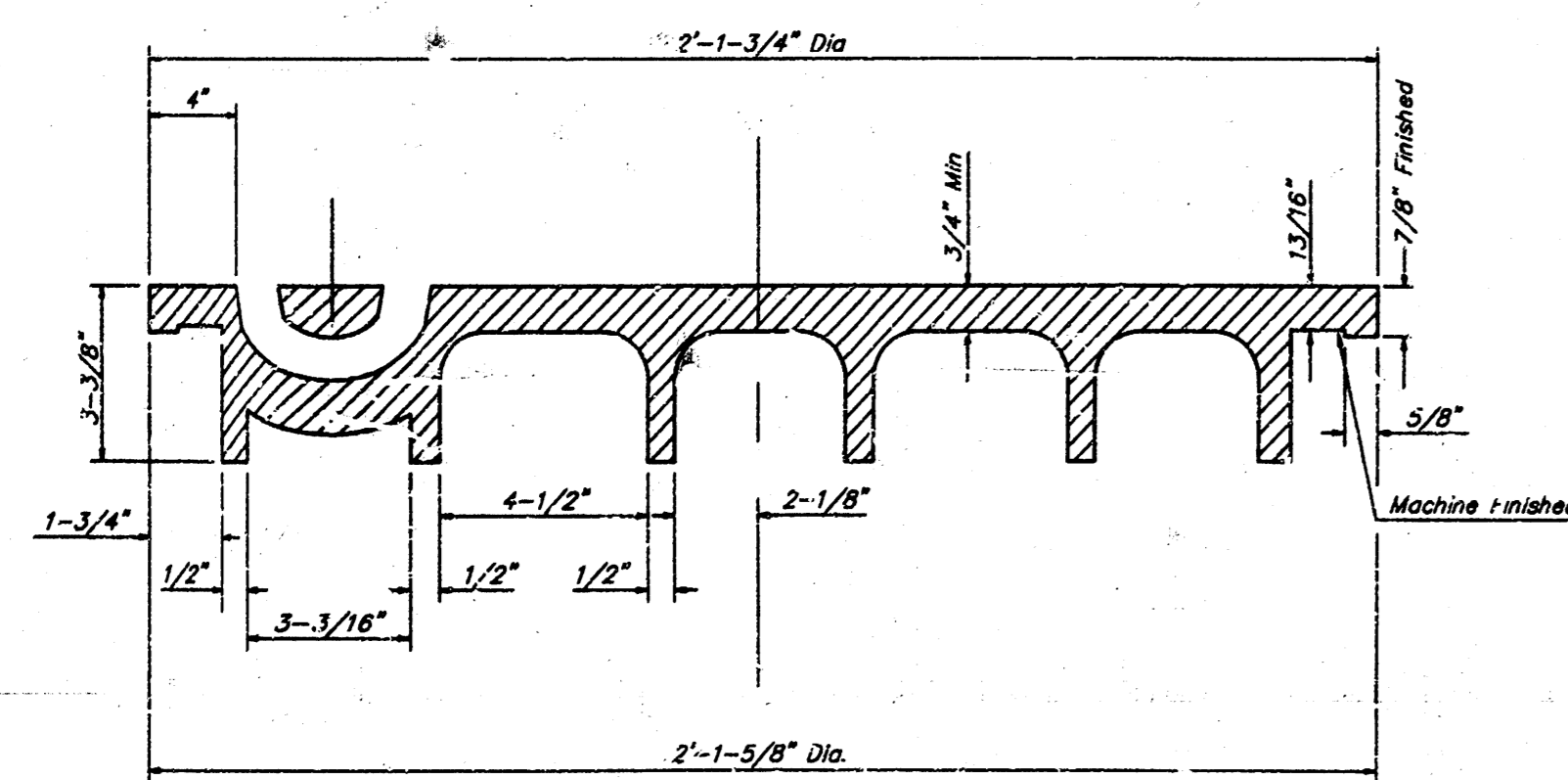

SECTION VIEW

CHECKERED PATTERN TOP
CLOSED PICKHOLE (SEE DETAIL)

PICKHOLE DETAIL

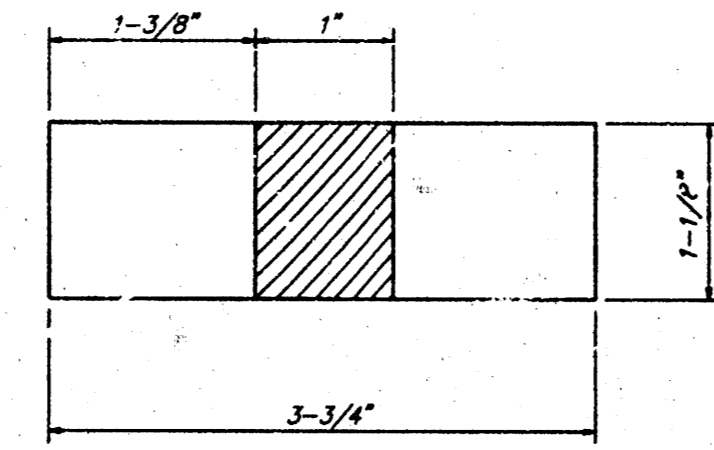

TOP VIEW

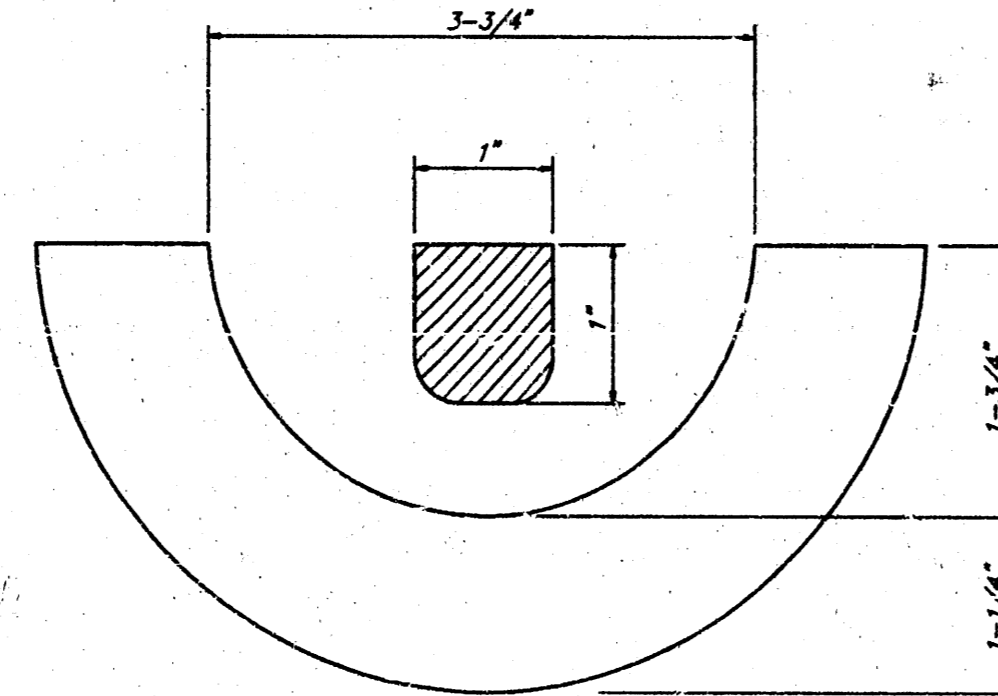

SECTION VIEW

MANHOLE FRAME
Weight = 145 Lbs.

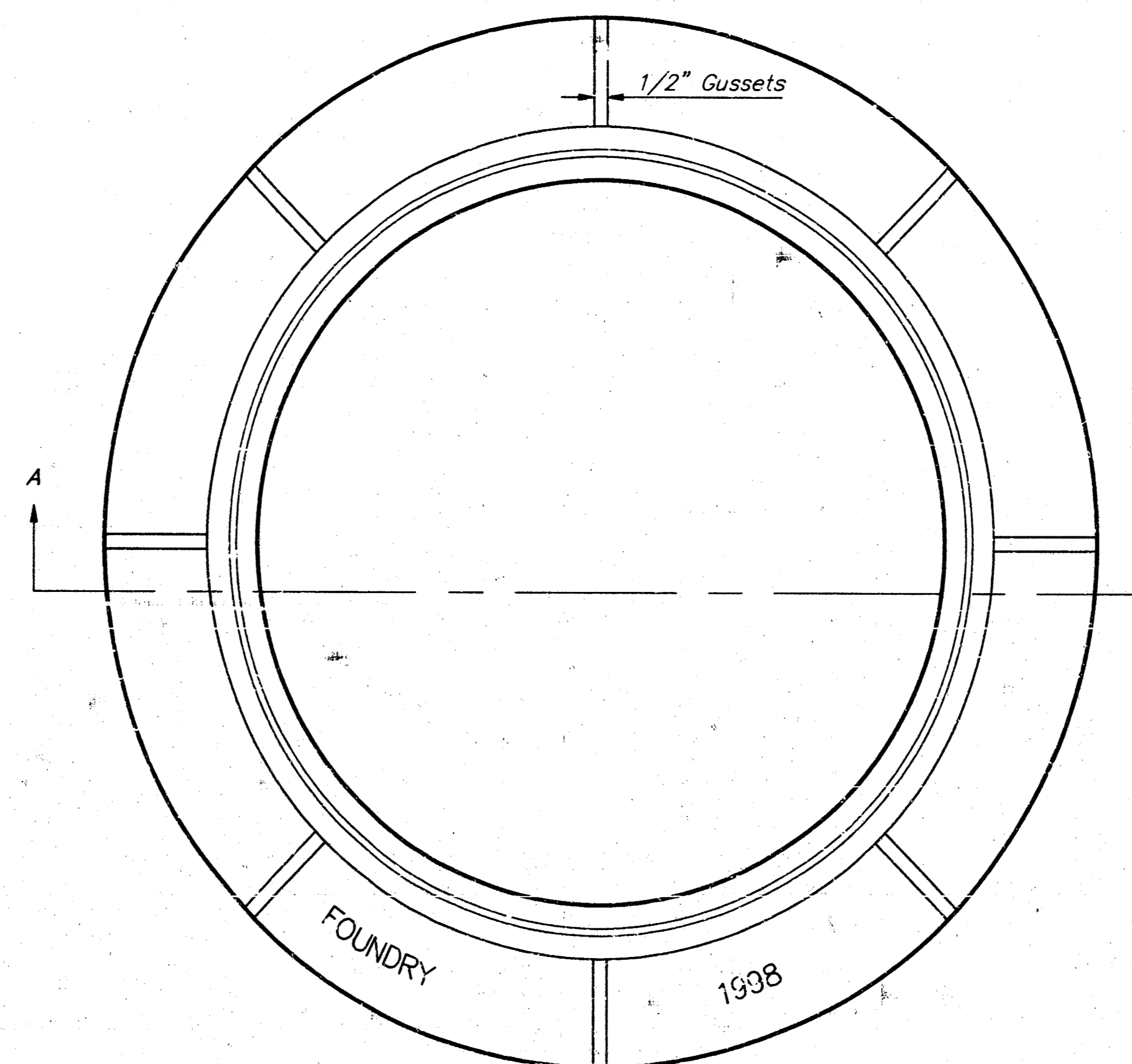

TOP VIEW

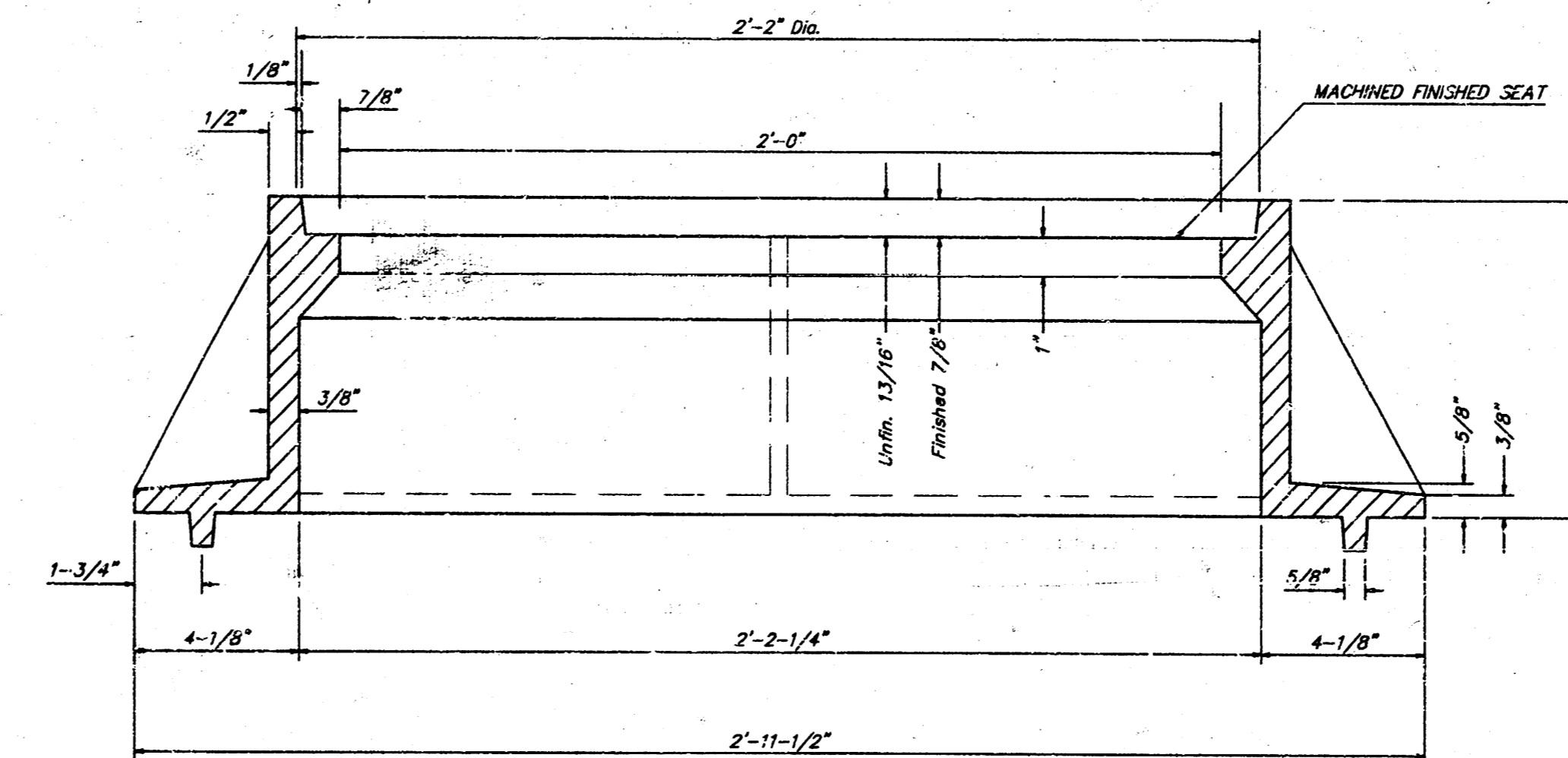

SECTION A-A

GENERAL NOTES

MANHOLE CASTINGS SHALL BE MANUFACTURED USING GOOD QUALITY GRAY IRON CONFORMING TO CLASS 30 OF A.S.T.M. DESIGNATION A-48. DIMENSIONS AND WEIGHTS SHOWN ON THE DETAILED DRAWINGS SHALL BE CONSIDERED AS MINIMUM REQUIREMENTS AND ANY DEVIATIONS FROM THE DIMENSIONS SHOWN MUST BE SPECIFICALLY APPROVED. THE FINISHED CASTINGS SHALL BE OF UNIFORM QUALITY, FREE FROM BLOWHOLES, POROSITY, HARD SPOTS, SHRINKAGE DISTORTIONS OR OTHER DEFECTS.

MANHOLE CASTINGS SHALL BE COATED WITH AN ASPHALT PAINT RESULTING IN A SMOOTH, TOUGH AND TENACIOUS COATING WHICH IS NOT BRITTLE OR TACKY.

MANHOLE CASTINGS SHALL BE MANUFACTURED SUCH THAT A COVER MANUFACTURED BY ANY ONE FOUNDRY WILL FIT INTERCHANGEABLY INTO A FRAME MANUFACTURED BY ANOTHER FOUNDRY AND STILL MEET ALLOWABLE CLEARANCES AND NON-ROCKING REQUIREMENTS. THIS WILL REQUIRE MANUFACTURING OF THE MATCHING FACES ON THE COVER AND THE FRAME TO CLOSE TOLERANCES.

THE OUTSIDE CIRCUMFERENCE OF THE VERTICAL FACE OF THE COVER AND THE INSIDE CIRCUMFERENCE OF THE VERTICAL FACE IN THE FRAME RECESS SHALL BE MANUFACTURED TO TOLERANCES SUCH THAT THE CLEARANCE BETWEEN THE COVER AND FRAME WILL NOT EXCEED 1/8" AT ANY POINT AROUND THE CIRCUMFERENCE OF THE COVER. THE SEATING SURFACES BETWEEN THE COVER AND FRAME SHALL BE MACHINED SUCH AS THESE SURFACES SHALL MAKE FULL CONTACT FOR THEIR FULL CIRCUMFERENCE TO PRECLUDE THE COVER FROM ROCKING IN THE FRAME.

THE MANHOLE FRAME AND COVER SHALL BE MARKED WITH LETTERING INDICATING THE NAME OF THE MANUFACTURER AND THE YEAR WHEN THE COVER OR FRAME WAS CAST. THE COVER SHALL BE FURTHER IDENTIFIED WITH REGARDS TO OWNERSHIP USING LETTERS AT LEAST 1 INCH IN HEIGHT. THIS IDENTIFICATION SHALL BE "CITY OF WICHITA SEWER DEPARTMENT". THE WORD DEPARTMENT MAY BE ABBREVIATED. THE TEXTURE OF THE TOP SURFACE OF THE COVER SHALL BE MANUFACTURED IN A CHECKERED PATTERN DESIGN AS INDICATED ON THE DRAWINGS. SMOOTH BLOCKOUTS SHALL BE UTILIZED TO HIGHLIGHT THE LETTERING ON THE COVER SURFACE. THE TOTAL AREA OF SMOOTH SURFACE BLOCKOUT SHALL NOT EXCEED THE AREA AS INDICATED ON THE DRAWING. POSITIONING OF SMOOTH BLOCKOUTS AND LETTERING MAY VARY FROM THAT SHOWN ON THE DETAILED DRAWING.

| | | | | | |
|--|----------------|----------|--------------|---------------|-------------------|
| MANHOLE FRAME AND COVER DETAIL | | | | | |
| ADOPTED AS STANDARD DESIGN BY CITY OF WICHITA, KANSAS | | | | | |
| BAUGHMAN COMPANY P. A. ENGINEERING, SURVEYING, & PLANNING <small>315-262-7271 • 315 ELLIS • WICHITA, KANSAS 67211</small> | | | | | |
| PROJECT NUMBER 830PPS(607861) | | | | | SHEET 7 |
| DESIGN C.O.W. | DRAWN Staff | APPROVED | DATE 3-98 | SCALE None | OF 8 |

MAREK WITKOWSKI 98-06-E-13

THE HAVENS

AN ADDITION TO WICHITA, SEDGWICK COUNTY, KANSAS

This plat of "THE HAVENS", an Addition to Wichita, Sedgwick County, Kansas has been submitted to and approved by the Wichita-Sedgwick County Metropolitan Area Planning Commission, Wichita, Kansas.
 Dated this _____ day of _____, 1998.
 Wichita-Sedgwick County Metropolitan Area Planning Commission

_____, Chairman
 Richard E. Lopez
 _____, Secretary
 Marvin S. Krout

This plat approved and all dedications shown hereon accepted by the City Council of the City of Wichita, Kansas, this _____ day of _____, 1998.

_____, Mayor
 Bob Knight
 _____, City Clerk
 Pat Burnett

Entered on transfer record this _____ day of _____, 1998.
 _____, County Clerk
 James Alford

State of Kansas) SS This is to certify that this plat has been filed for record in the office of the Register of Deeds, this _____ day of _____, 1998, at _____ o'clock _____, and is duly recorded.

_____, Register of Deeds
 Bill Meek
 _____, Deputy
 Linda Kizzire

We the undersigned, holders of a mortgage on the above described property, do hereby consent to this plat of "THE HAVENS", an Addition to Wichita, Sedgwick County, Kansas.
 Garden Plain State Bank

_____, President
 Patrick F. Walden

State of Kansas) SS The foregoing instrument acknowledged before me, this _____ day of _____, 1998, by Patrick F. Walden, President of Garden Plain State Bank, on behalf of the bank.

_____, Notary Public
 My App't. Exp. _____

State of Kansas) SS The foregoing instrument acknowledged before me, this _____ day of _____, 1998, by Randall E. Ketzner, Member of SEAS Support, LLC, on behalf of the company.

_____, Notary Public
 My App't. Exp. _____

State of Kansas) SS The foregoing instrument acknowledged before me, this _____ day of _____, 1998, by Kevin P. Lewis, Member of SEAS Support, LLC, on behalf of the company.

_____, Notary Public
 My App't. Exp. _____

State of Kansas) SS The foregoing instrument acknowledged before me, this _____ day of _____, 1998, by Todd Rhodes, Member of SEAS Support, LLC, on behalf of the company.

_____, Notary Public
 My App't. Exp. _____

State of Kansas) SS The foregoing instrument acknowledged before me, this _____ day of _____, 1998, by Randall E. Ketzner and Christine M. Ketzner, husband and wife.

_____, Notary Public
 My App't. Exp. _____

Know all men by these presents that we, the undersigned, have caused the land in the surveyors certificate to be platted into Lots and Streets to be known as "THE HAVENS", an Addition to Wichita, Sedgwick County, Kansas. The utility easements are hereby granted as indicated for the construction and maintenance of all public utilities. The pedestrian access easement is hereby granted as indicated for pedestrian access purposes and no fences or other obstructions shall be constructed or placed on or within this easement. The drainage and pedestrian access easement is hereby granted as indicated for drainage purposes and for pedestrian access purposes and no fences or other obstructions shall be constructed or placed on or within this easement. The wall easements are hereby granted as indicated for the construction and maintenance of a private wall and utility main lines and service lines shall be allowed to cross these easements. The streets are hereby dedicated to and for the use of the public. Reserve "A" is hereby reserved for street purposes, entry monuments, landscaping, and utilities. Reserve "A" shall be owned and maintained by the homeowners association for the addition. All abutters rights of access shall be as indicated on the face of the plat. The Minimum Building Pad Elevations for the lowest opening to the structures shall be 152.6 City Datum (1340 M.S.L.) for Lots 11 through 24.

RCK Construction, Inc.
 _____, President
 Randall E. Ketzner
 SEAS Support, LLC
 _____, Member
 Randall E. Ketzner
 _____, Member
 Kevin P. Lewis
 _____, Member
 Todd Rhodes

State of Kansas) SS The foregoing instrument acknowledged before me, this _____ day of _____, 1998, by Randall E. Ketzner, President of RCK Construction, Inc., on behalf of the corporation.

_____, Notary Public
 My App't. Exp. _____

State of Kansas) SS We, Bughman Company, P.A., Surveyors in aforesaid County and State do hereby certify that we have surveyed and platted "THE HAVENS", an Addition to Wichita, Sedgwick County, Kansas, and that the accompanying plat is a true and correct exhibit of the property surveyed, described as and being a replat of Lots 1 through 29, inclusive, Block 1, Bay Country, an Addition to Wichita, Sedgwick County, Kansas, TOGETHER with that part of Cedar Down Court and Cedar Down Circle lying between said Lots, TOGETHER with that part of Reserve "A" is said Bay Country lying between Lots 25 and 26, Block 1, in said Bay Country, and TOGETHER with that part of said Reserve "A" described as follows: Beginning at the most southerly front corner of Lot 22 in said Block 1; thence southeasterly along the southerly right-of-way of Cedar Down Circle as dedicated in said Bay Country, an arc distance of 20 feet to the NW corner of Lot 21 in said Block 1; thence southerly along the west line of said Lot 21 to the SW corner of said Lot 21; thence westerly along the south line of said Lot 21 as extended west to an intersection with the southwest rear line of said Lot 22 as extended southeasterly; thence northwesterly along the extended southwest rear line of said Lot 22 to the most southerly corner of said Lot 22; thence northeasterly along the southeast line of said Lot 22 to the point of beginning.

All being situated in the NE1/4 of Sec. 24, Twp. 27-S, R-2-W of the 6th P.M., Sedgwick County, Kansas.

Existing public easements and dedications being vacated by virtue of K.S.A. 12-512(b).

Bughman Co., P.A.

_____, Surveyor
 Michael G. Conrey

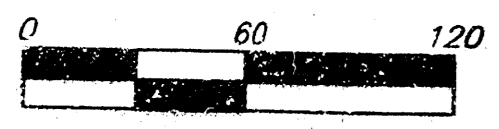
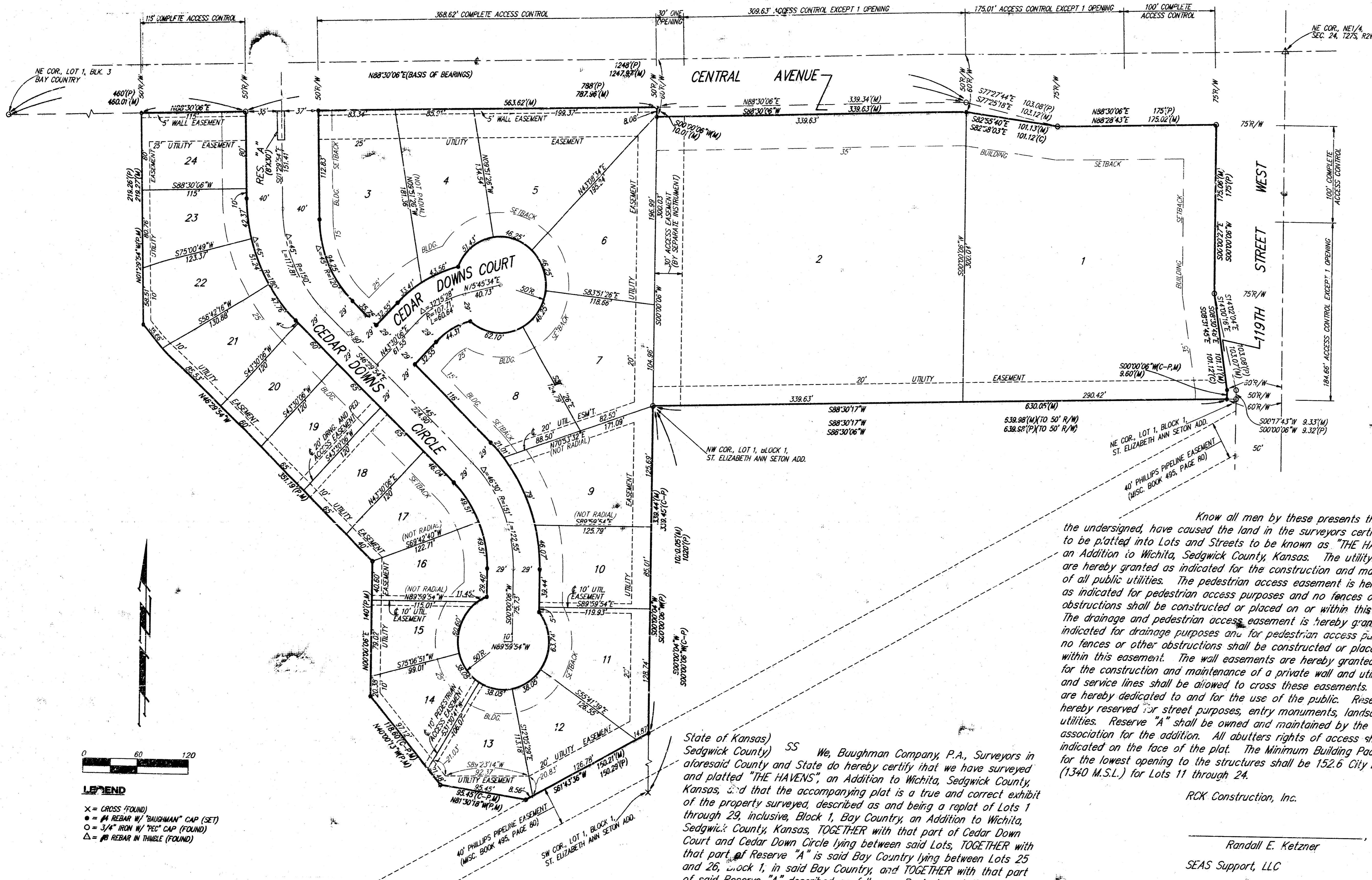

LEGEND
 x = CROSS (FOUND)
 o = REBAR W/ "BAUGHMAN" CAP (SET)
 o = 3/4" IRON W/ "TCC" CAP (FOUND)
 Δ = REBAR IN TRIANGLE (FOUND)

| LOT | MINIMUM BUILDING PAD ELEVATION FOR LOWEST OPENING TO THE STRUCTURES | |
|---------|---|--------|
| | CITY DATUM | MSL |
| 11 - 24 | 152.6 | 1340.0 |

BENCHMARK
 CITY OF WICHITA BENCHMARK
 CENTRAL & 10TH ST. WEST
 SE CORNER INTERSECTION
 40' EAST AND 46' SOUTH OF
 CENTER LINE BOTH 58.81'
 SE OF SECTION CORNER IRON
 21.7 FEET WEST OF PAVE WALK
 N/S, 13.6' NORTH OF WALK E/W
 ELEVATION = 156.61 CITY DATUM
 1344.33 M.S.L.

BAUGHMAN COMPANY P.A.
 ENGINEERING, SURVEYING, & PLANNING
 316-262-7271 • 316-262-7271 • WICHITA, KANSAS 67211