

GENERAL NOTES:

1. Contractor will be required to provide notice to utility companies a minimum of twenty-four (24) hours prior to any excavation, as follows:

Kansas One-Call 687-2470

The Contractor must notify the following in case of an emergency:

Cablevision	262-4270
or	263-2061
K.P.L. Gas Service Company	263-7511
Kansas Gas & Electric Company	264-1141
Arkla Gas Company	942-8350
or	263-8161
Southwestern Bell Telephone Company	1-571-2611
City of Wichita Water Department	268-4908
City of Wichita Sewer Maintenance	268-4071

- Underground utility service lines and overhead utility pole lines are to be adjusted as necessary by others prior to construction unless the plans specifically call for their adjustment by the Contractor or unless the plans specifically identify a utility to be adjusted by its owner during construction. Existing utilities and their location, as shown on the plans, represent the best information obtainable for design. The Contractor will be required to work around existing utilities within the right-of-way which do not conflict with proposed construction.
- The Contractor shall notify pipeline companies at least 24 hours in advance of any work being performed across and/or adjacent to pipelines.
- Trees and shrubs in public right-of-way which are in direct conflict with proposed new construction shall be removed by the Contractor with the Engineer's approval. Trees and shrubs which are not in direct conflict with proposed new construction shall be saved and protected from damage.
- The Contractor shall be responsible for maintaining continuous flow of sewage through construction. Contractor's proposed method for maintaining sewage flow shall be approved by the Engineer. Cost of maintaining flow of sewage through construction will not be paid for directly and this cost shall be considered as subsidiary to the other pay items of work.
- All areas disturbed by construction operations shall be seeded with rye grass at a rate of 300 lbs/acre immediately following construction in that area.
- Contractor shall not start work on the project until the project inspector is assigned to the project and is present on the site. Any work done without inspection will be required to be uncovered for inspection.

SANITARY SEWER RELOCATION TO SERVE
LOWE'S ADDITION

Private Project Number
731 PPS (607861)

CITY OF WICHITA, KANSAS
Michael E. Lindebak, P.E. City Engineer

BENCHMARK:

BM #1 City of Wichita Benchmark Disk -
S.W. Corner of Intersection, 69'
South & 97' West of E Ridge
Road and Maple, 10.5' North of
Face of Sidewalk.
Elev. = 142.07 City Datum

INDEX:

- Title Sheet
- Line 1
- Standard Manhole Detail
- Copy of Lowe's Addition Plat

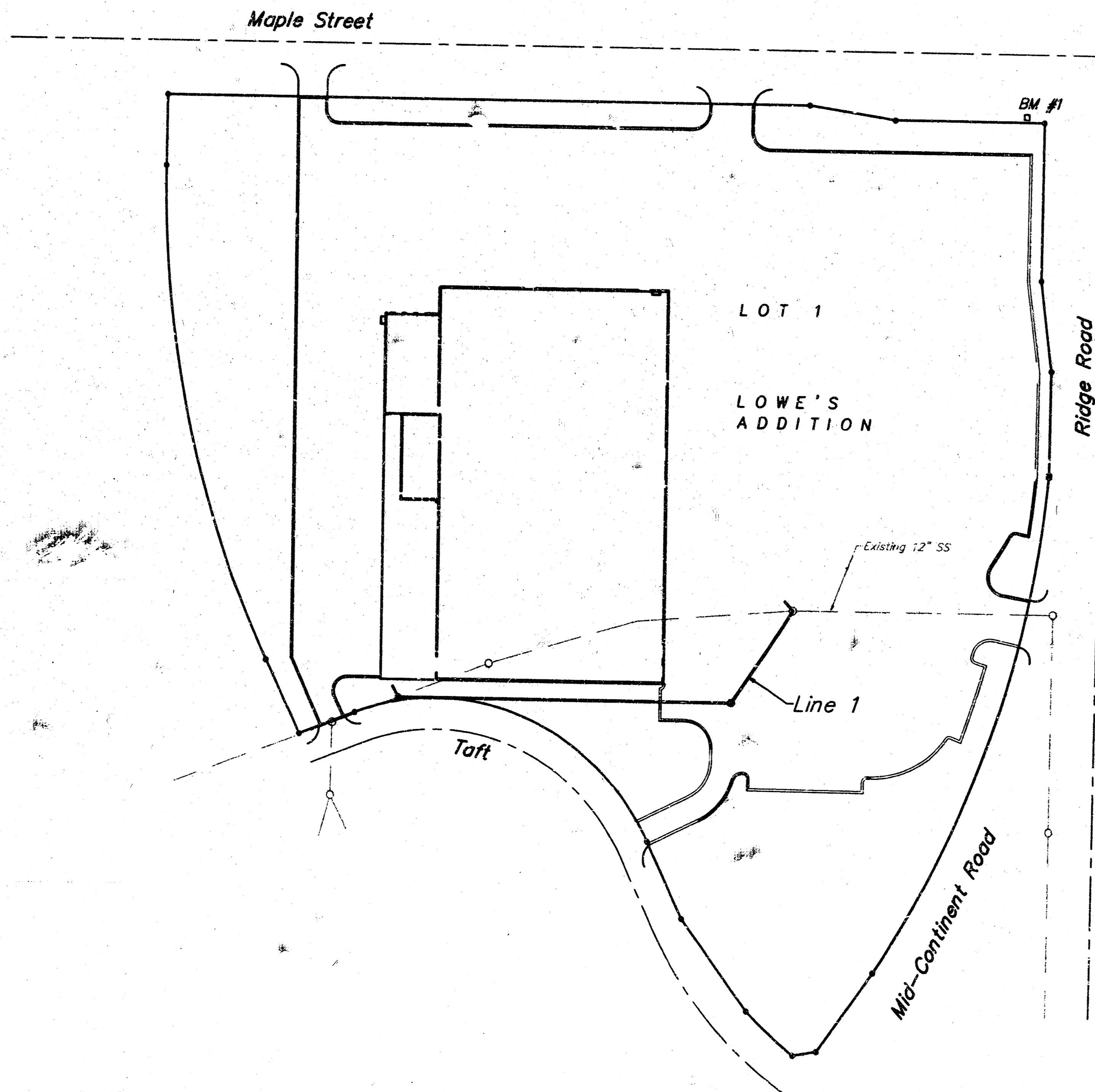

Scale: 1" = 100'

APPROVED AS NOTED
BY CITY ENGINEER OF WICHITA
Sanitary Sewers VRH 9/16/97

NOTE TO CONTRACTORS
Inspection and testing for this project is to be provided by a Licensed Consulting Engineering Firm under contract with the Owner/Developer. Said inspection to be in accordance with the City of Wichita standard construction engineering practices and certified by a Licensed Professional Engineer. No work shall be performed in dedicated easements or public right-of-way by the Contractor without such inspection nor shall any work be commenced without written authorization by the City Engineer. All Construction and Materials shall comply with the City of Wichita Specifications and Standards (as file and available in the City Engineer's Office).

Booked
11/18/97
N-278
RDL

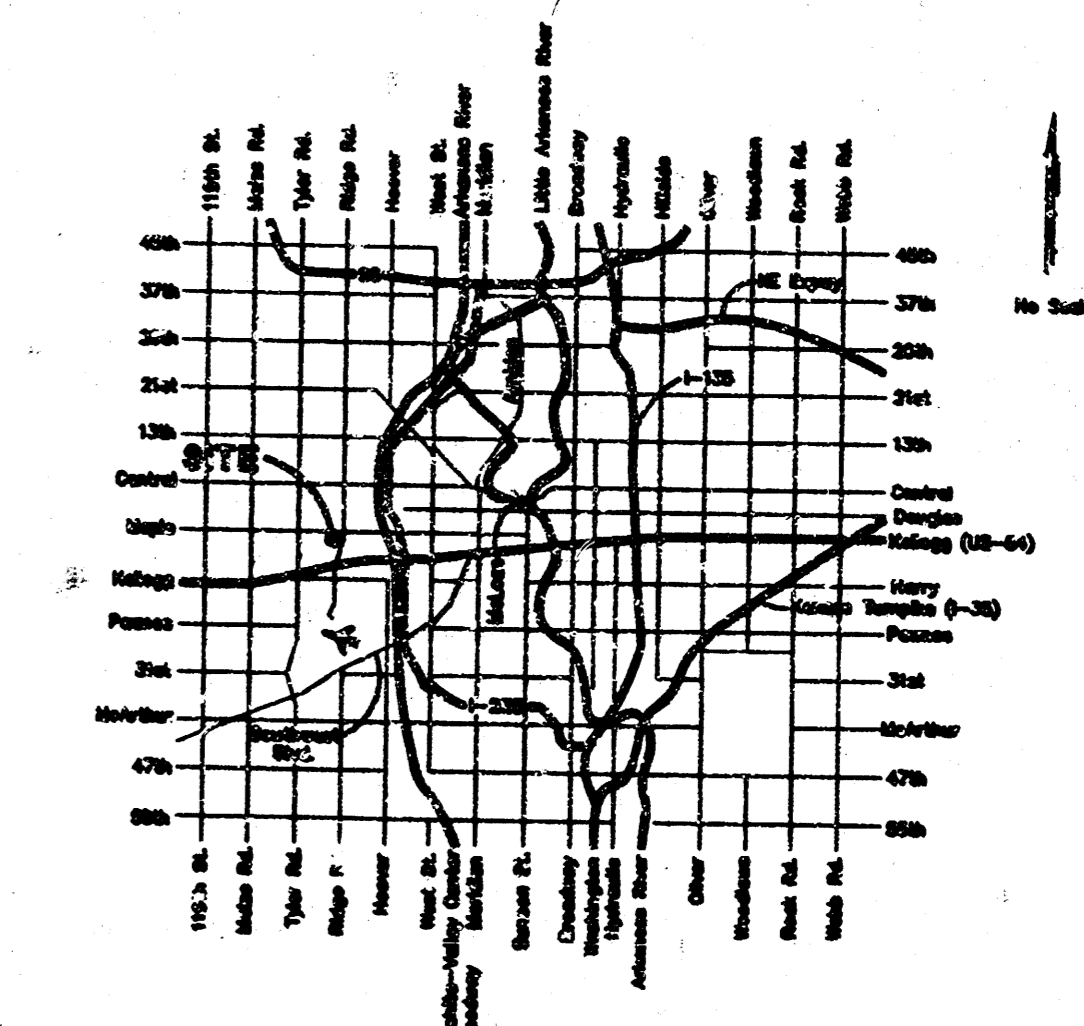

ASBUILT: 10/21/97 SEPTEMBER 1997 LOWE'S ADDITION
BAUGHMAN COMPANY P.A.
ENGINEERING, SURVEYING, & PLANNING
316-262-7271 • 315 FLLIS • WICHITA, KANSAS 67211

BENCHMARK:
 City of Wichita Benchmark Disk -
 S.W. Corner of Intersection, 69'
 South & 97' West of G Ridge
 Road and Maple, 10.5' North of
 Face of Sidewalk.
 Elev = 142.07 City Datum

Sta 0+00 to Sta 3+25, Line 1
 install 325 L.F. Flowable Fill
 Per City Specs.

Sta 1+25.0, Line 1
 Construct Standard
 Manhole.
 Rim Elev. = 141.99

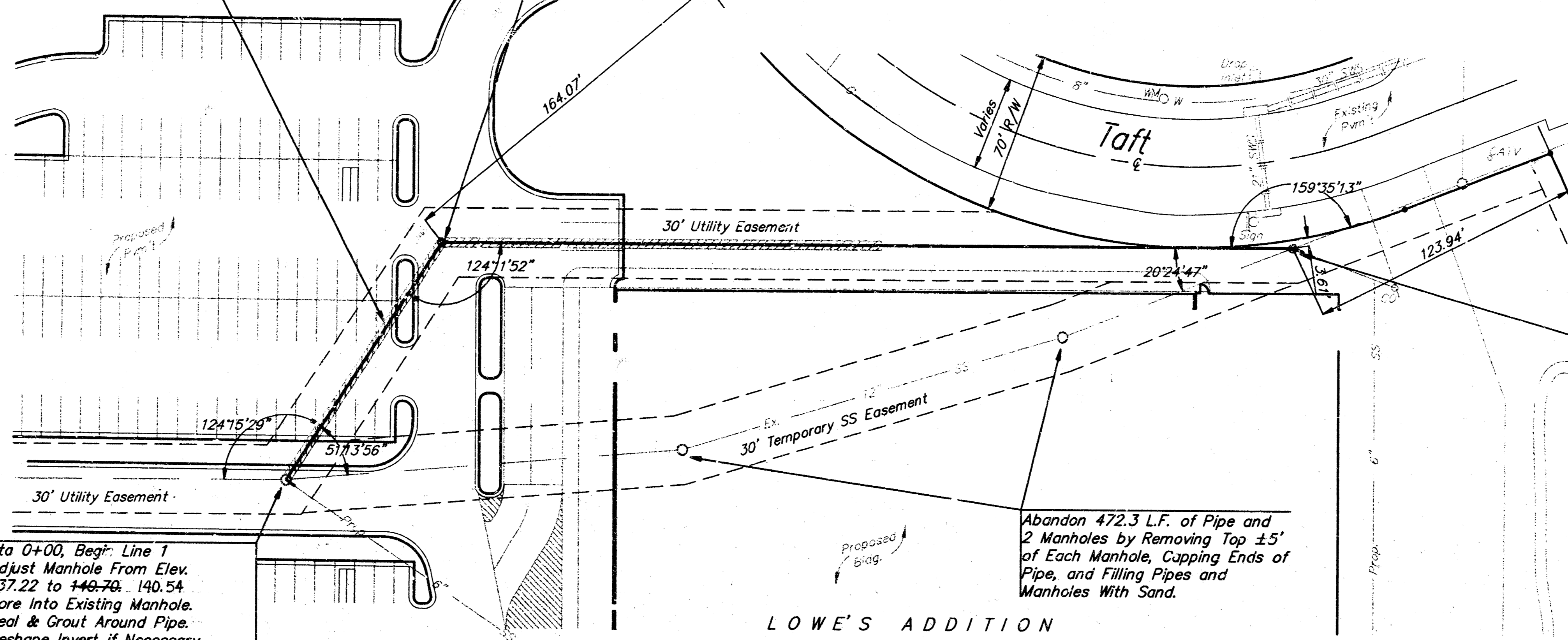

Sta 5+12.7, End Line 1
 Construct Type P
 Outside Drop Manhole.
 1 - 6" Stub (NW)
 Rim Elev. = 139.46 139.45

Sta 0+00, Beg. Line 1
 Adjust Manhole From Elev.
 137.22 to 140.54, 140.54
 Core Into Existing Manhole.
 Seal & Grout Around Pipe.
 Reshape Invert if Necessary.
 Cost of Adjusting, Coring, Sealing,
 Grouting And Reshaping to be
 Incidental to "Site Clearing &
 Restoration". Contractor to
 Verify Depth & Location of
 Existing Manhole Prior to
 Construction.
 1 - 6" Stub (NW) (Outside Drop)

Abandon 472.3 L.F. of Pipe and
 2 Manholes by Removing Top ±5'
 of Each Manhole, Capping Ends of
 Pipe, and Filling Pipes and
 Manholes With Sand.

LOWE'S ADDITION

Scale: 1" = 40' Horizontal
 1" = 5' Vertical
 • = Iron

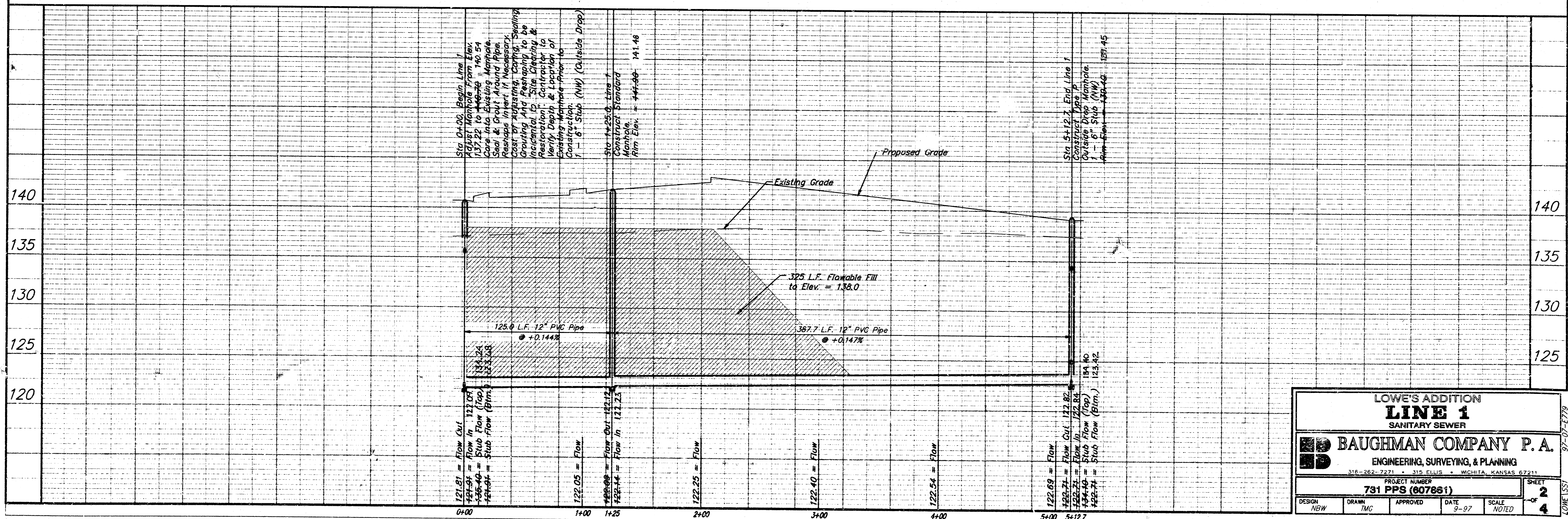

LOWE'S ADDITION			
LINE 1			
SANITARY SEWER			
BAUGHMAN COMPANY P.A.			
ENGINEERING, SURVEYING, & PLANNING			
316-262-7271 • 315 ELLIS • WICHITA, KANSAS 67211			
PROJECT NUMBER			
731 PPS (607851)			
DESIGN	DRAWN	APPROVED	DATE
NEW	TMC		9-97
SCALE			SHEET
NOTED			2
			4

97-07-1739

SEWER APPURTENANCES DETAILS

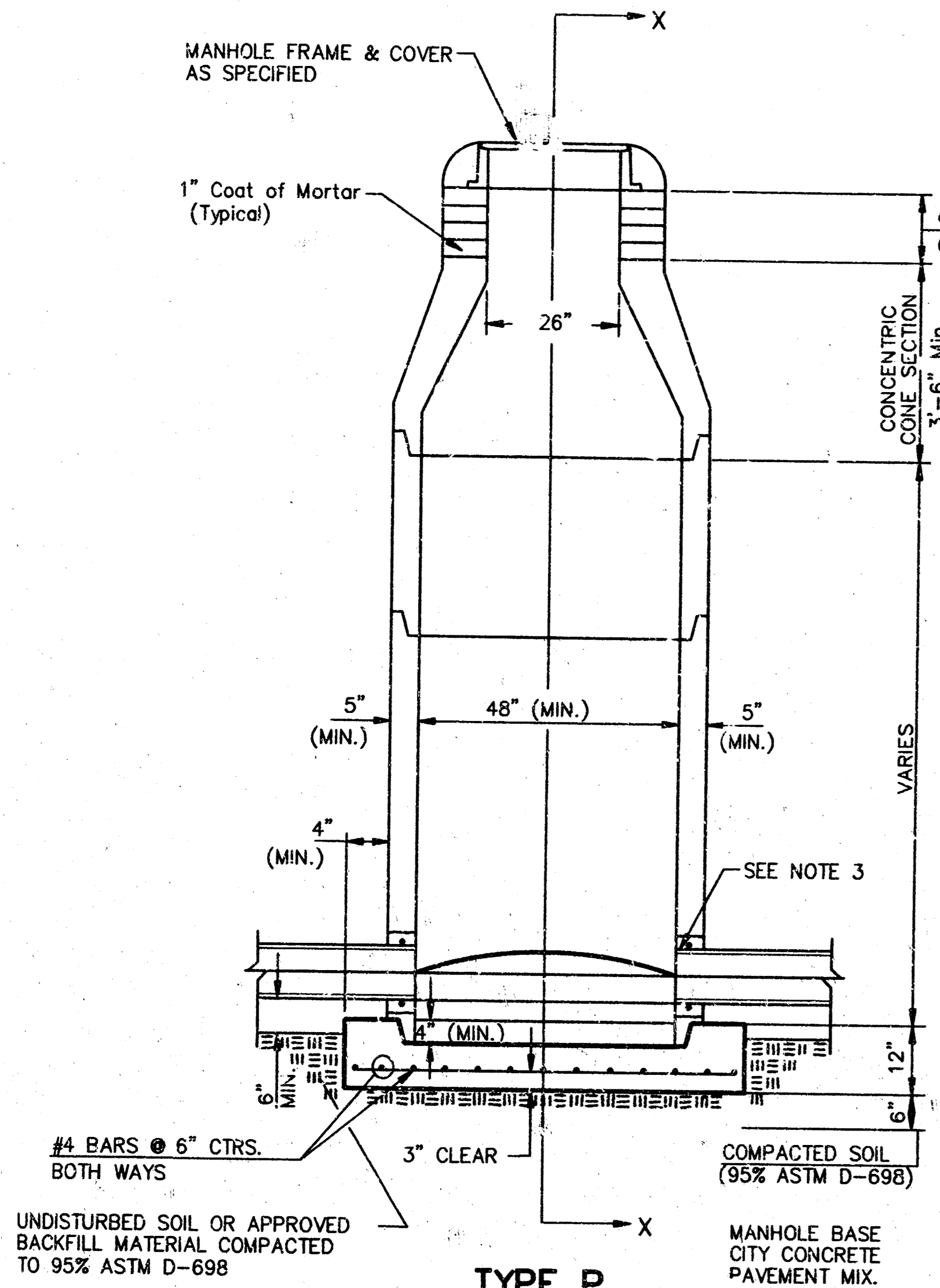

TYPE P STANDARD MANHOLE

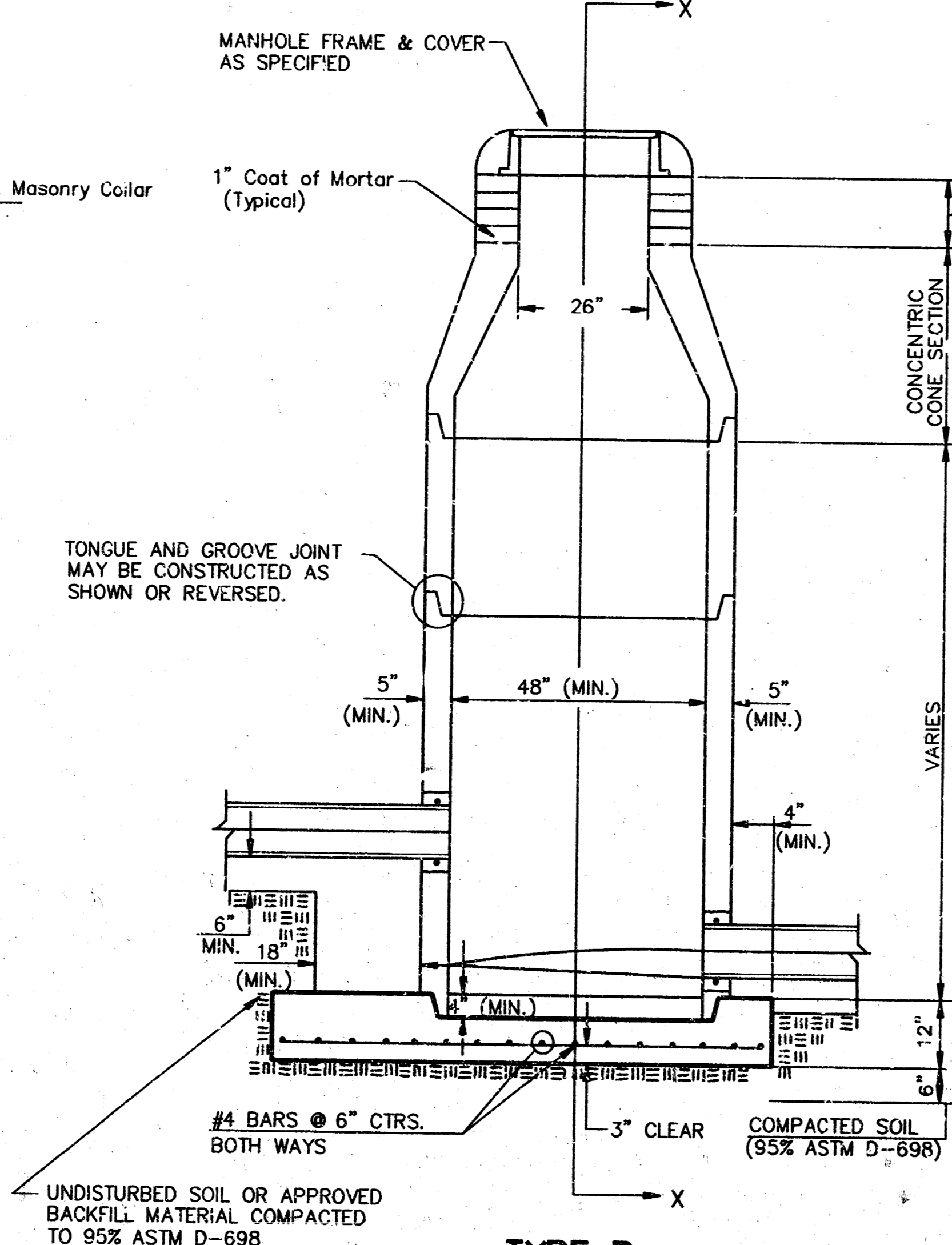

TYPE P INSIDE DROP MANHOLE

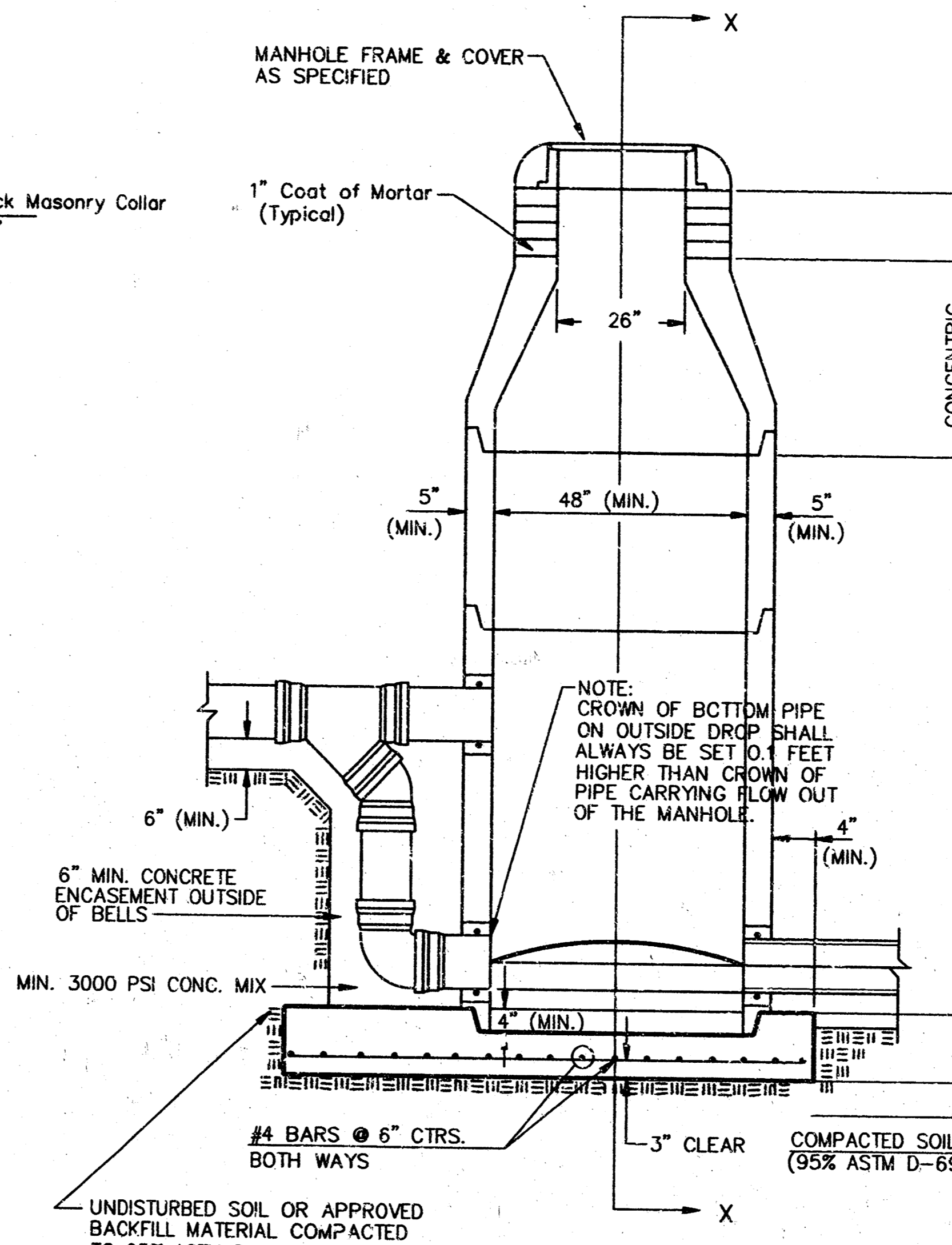

TYPE P OUTSIDE DROP MANHOLE

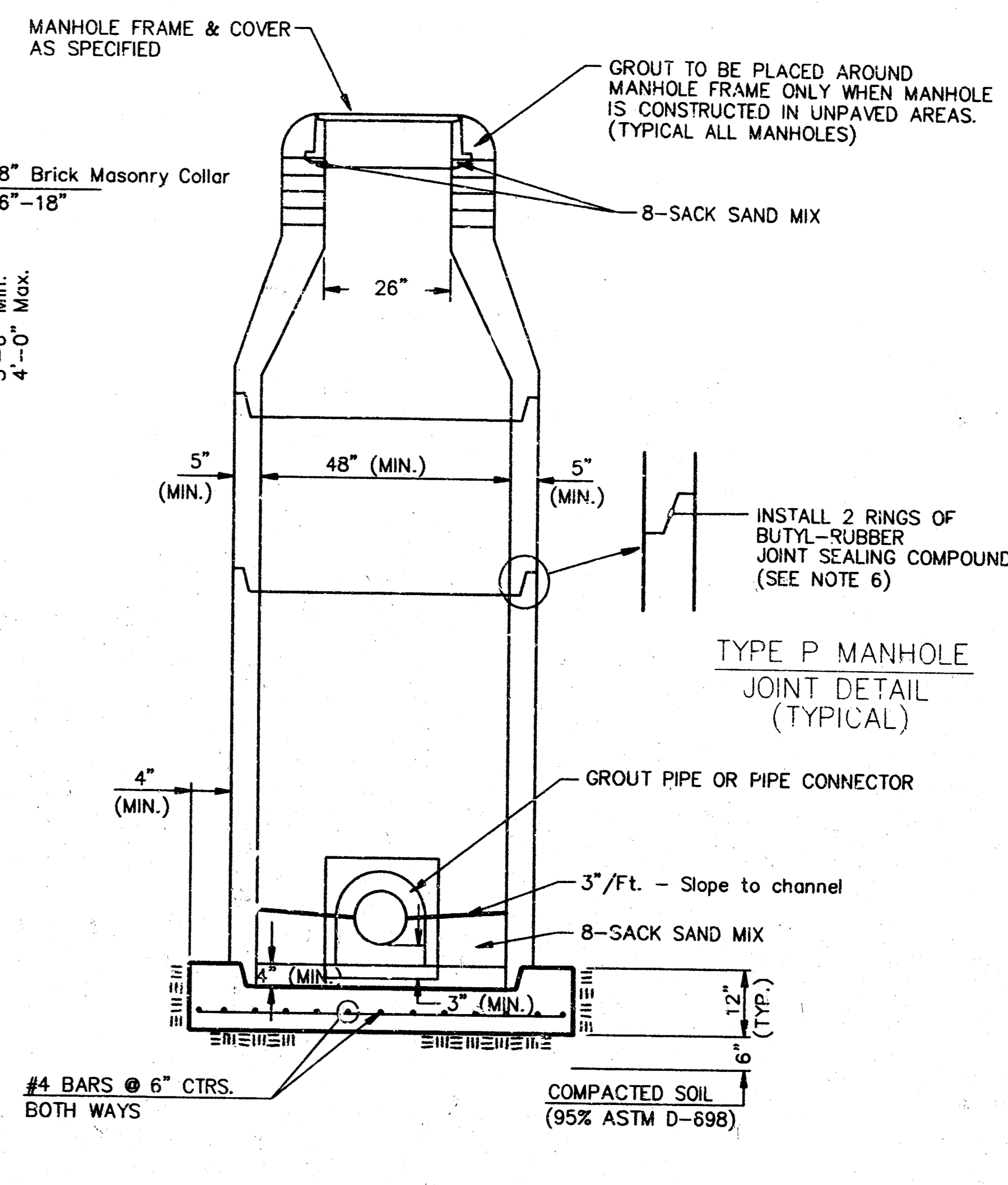

SECTION X (TYPICAL)

GENERAL NOTES
PRECAST MANHOLE NOTES

1. ALL PRECAST CONCRETE MANHOLE SECTIONS SHALL CONFORM TO THE LATEST REVISIONS OF A.S.T.M. C478 AS MODIFIED BY THE SPECIFICATIONS.
2. NON-SHRINK GROUT SHALL BE NON-METALLIC TYPE.
3. APPROVED FLEXIBLE WATERSTOP GASKETS SHALL BE INSTALLED TO JOIN THE SEWER TO THE MANHOLE WALL WHEN A.B.S. COMPOSITE PIPE OR P.V.C. PIPE IS USED. FOR OTHER TYPES OF PIPE THE SEWER SHALL BE GROUTED IN PLACE WITH NON-SHRINK GROUT. THE SEWER PIPE SHALL BE SUPPORTED WITH CONCRETE ENCASEMENT A MINIMUM OF 3 FEET FROM THE MANHOLE WALL AND TO THE FIRST JOINT FOR W.C.P. SUCH THAT THE JOINT REMAINS FLEXIBLE.
4. ALL INSIDE SURFACES OF THE CONCRETE MANHOLE WHICH WOULD BE EXPOSED TO SEWER GAS SHALL BE COATED WITH 2 COATS TNE MEC SERIES 88 HI-BUILD EPOXOLINE, DRY THICKNESS OF 8 MILS (MIN.)
5. EXTERIOR MANHOLE WALLS SHALL BE COATED WITH 1 COAT MOBILARMA 633 BITUMINOUS COATING.
6. JOINT SEALING COMPOUND SHALL BE KENT SEAL NO. 2 OR APPROVED EQUAL.
7. PRECAST MANHOLES SHALL BE SET AT LEAST 4 INCHES INTO THE MANHOLE BASE.
8. TOP OF MANHOLE FLOOR SLAB SHALL BE AT LEAST 3 INCHES BELOW THE FLOW LINE OF THE OUTLET PIPE TO INSURE SUFFICIENT MINIMUM THICKNESS OF SHAPED INVERT.
9. LIFTING HOLES SHALL BE FILLED WITH NON-SHRINK GROUT AND THE INTERIOR SURFACE COATED AS SPECIFIED.
10. MORTAR USED IN MASONRY CONSTRUCTION SHALL CONTAIN 8 SACKS OF CEMENT PER CUBIC YARD. CONCRETE USED IN MANHOLE BASES SHALL CONFORM TO THE REQUIREMENTS OF CONCRETE FOR CONCRETE PAVEMENT CONSTRUCTION AS SPECIFIED IN THE CITY STANDARD PAVING SPECIFICATIONS USING CITY CONCRETE PAVEMENT MIX WITHOUT AIR ENTRAINING ADMIXTURE. MORTAR SHALL BE PLACED AROUND THE MANHOLE RING AS SHOWN ON THE DRAWINGS WHEN MANHOLES ARE CONSTRUCTED IN UNPAVED AREAS. MANHOLES CONSTRUCTED WHERE PIPE SIZES ARE SMALLER THAN 24" SHALL HAVE AN INSIDE DIAMETER OF 4". MANHOLES CONSTRUCTED WHERE PIPE SIZES ARE 24" OR LARGER SHALL HAVE AN INSIDE DIAMETER OF 5". COMPLETED MANHOLE SHALL BE WITHOUT LEAKS AND WATER TIGHT.

11. REINFORCING STEEL SHALL BE INSTALLED IN THE MANHOLE BASES AND SHALL CONSIST OF NO. 4 BARS PLACED ON 6" CENTERS IN BOTH DIRECTIONS. THE MANHOLE BASE REINFORCEMENT SHALL BE PLACED AT LEAST 3" ABOVE THE BOTTOM OF THE MANHOLE BASE. ALL COSTS FOR FURNISHING AND INSTALLING REINFORCING STEEL SHALL BE INCLUDED IN THE UNIT PRICE BID FOR THE MANHOLE.
12. OPENINGS SHALL BE CUT INTO THE MANHOLE WALL WHEN OUTSIDE DROPS ARE CONSTRUCTED ON EXISTING MANHOLES. SUCH OPENINGS CUT INTO EXISTING MANHOLES SHALL BE AS SMALL AS PRACTICAL TO FACILITATE INSTALLING AND GROUTING THE NEW PIPE IN PLACE. WATERSTOP GASKETS SHALL BE USED WITH P.V.C. AND A.B.S. COMPOSITE PIPE. THE NEW PIPE SHALL BE GROUTED INTO THE OPENING USING AN APPROVED NONSHRINK GROUT FOR THE FULL MANHOLE WALL THICKNESS. THE EXTERIOR OF THE COMPLETED CONNECTION SHALL BE SEALED WITH AN APPROVED BITUMINOUS COATING SUCH THAT THE CONNECTION WILL BE WATER TIGHT. FLOOR OF MANHOLE SHALL BE MODIFIED TO FORM NEW FLOW CHANNEL FOR THE NEW CONNECTION AS INDICATED BY THE DRAWING. THIS WORK, INCLUDING MODIFICATION OF MANHOLE FLOOR, SHALL BE PAID FOR AT THE UNIT PRICE BID FOR OUTSIDE DROP STACK CONSTRUCTED ON EXISTING MANHOLE.
13. THE FLOORS OF ALL MANHOLES SHALL BE SHAPED WITH FLOW CHANNELS SUCH THAT THE MANHOLES WILL BE SELF CLEANING AND FREE OF AREAS WHERE SOLIDS COULD BE DEPOSITED AS SEWAGE FLOWS THROUGH THE MANHOLE FROM ALL INLET PIPES TO THE OUTLET PIPE. FLOW CHANNELS SHALL BE FORMED TO MATCH THE BOTTOM HALVES OF THE INFLOWING PIPES AND THE OUTFLOWING PIPE AS SHOWN BY THE DRAWINGS EXCEPT FOR INSIDE DROP MANHOLES. FLOW CHANNELS FOR INSIDE DROP MANHOLES SHALL BE CONSTRUCTED AS INDICATED BY THE DRAWING. MANHOLE FLOORS SHALL HAVE SLOPES OF 3 INCHES PER FOOT IN THE AREAS OUTSIDE OF THE FLOW CHANNELS SLOPED TOWARD THE FLOW CHANNELS. PIPES LAID THROUGH MANHOLES SHALL HAVE THE TOP HALF REMOVED TO NEAT LINES FOR THE FULL INSIDE DIAMETER OF THE MANHOLE. MANHOLE FLOORS SHALL THEN BE SHAPED AROUND THE BOTTOM HALF OF THE PIPE WHICH FORMS THE FLOW CHANNEL.
14. PIPES INSTALLED WITHIN THE EXCAVATION MADE FOR THE MANHOLE SHALL BE CRADLED WITH CONCRETE TO THE LIMITS OF THE MANHOLE EXCAVATION. WHEN CLAY PIPE IS USED, THE CRADLE SHALL EXTEND TO THE FIRST JOINT OUTSIDE THE MANHOLE. THE CRADLE SHALL BE TERMINATED AT THE CLAY PIPE JOINT IN A MANNER WHICH WILL MAINTAIN THE FLEXIBILITY OF THE JOINT. COST OF CRADLE WITHIN MANHOLE EXCAVATION OR TO CLAY PIPE JOINTS ADJACENT TO MANHOLE SHALL BE INCLUDED IN THE UNIT PRICE BID FOR THE MANHOLE.

15. MANHOLE COVER CASTINGS AND MANHOLE FRAME CASTINGS SHALL CONFORM TO THE REQUIREMENTS AS INDICATED IN THE STANDARD SPECIFICATIONS AND AS SHOWN IN THE STANDARD DETAIL DRAWING.
16. THE VERTICAL DROP IN INSIDE DROP MANHOLES SHALL NOT EXCEED 2' FOR INFLOWING PIPES SIZED 12" OR SMALLER AND 2' FOR INFLOWING PIPES LARGER THAN 12". THE CROWNS OF INFLOWING PIPES SHALL NEVER BE SET LOWER THAN THE CROWN OF THE OUTFLOWING PIPE.
17. STANDARD MANHOLES AND STANDARD INSIDE DROP MANHOLES SHALL BE BID AS STANDARD MANHOLES FOR THE TYPE AND DIAMETER INDICATED. OUTSIDE DROP MANHOLES SHALL BE BID AS STANDARD OUTSIDE DROP MANHOLES FOR THE TYPE AND DIAMETER INDICATED. ALL MANHOLE DIAMETERS WILL BE 4' UNLESS INDICATED OTHERWISE.
18. A BRICK MASONRY COLLAR SHALL BE INSTALLED BETWEEN THE CAST IRON FRAME AND THE CONCENTRIC CONE. THE COLLAR WILL HAVE 8" WALLS AND A VERTICAL HEIGHT OF 6" MINIMUM AND 18" MAXIMUM. A 1" COAT OF MORTAR WILL BE PLASTERED ON THE OUTSIDE OF THE COLLAR. THE USE OF PRE-CAST CONCRETE SPACERS FOR MANHOLE TOP ADJUSTMENT IS ALSO ALLOWED.

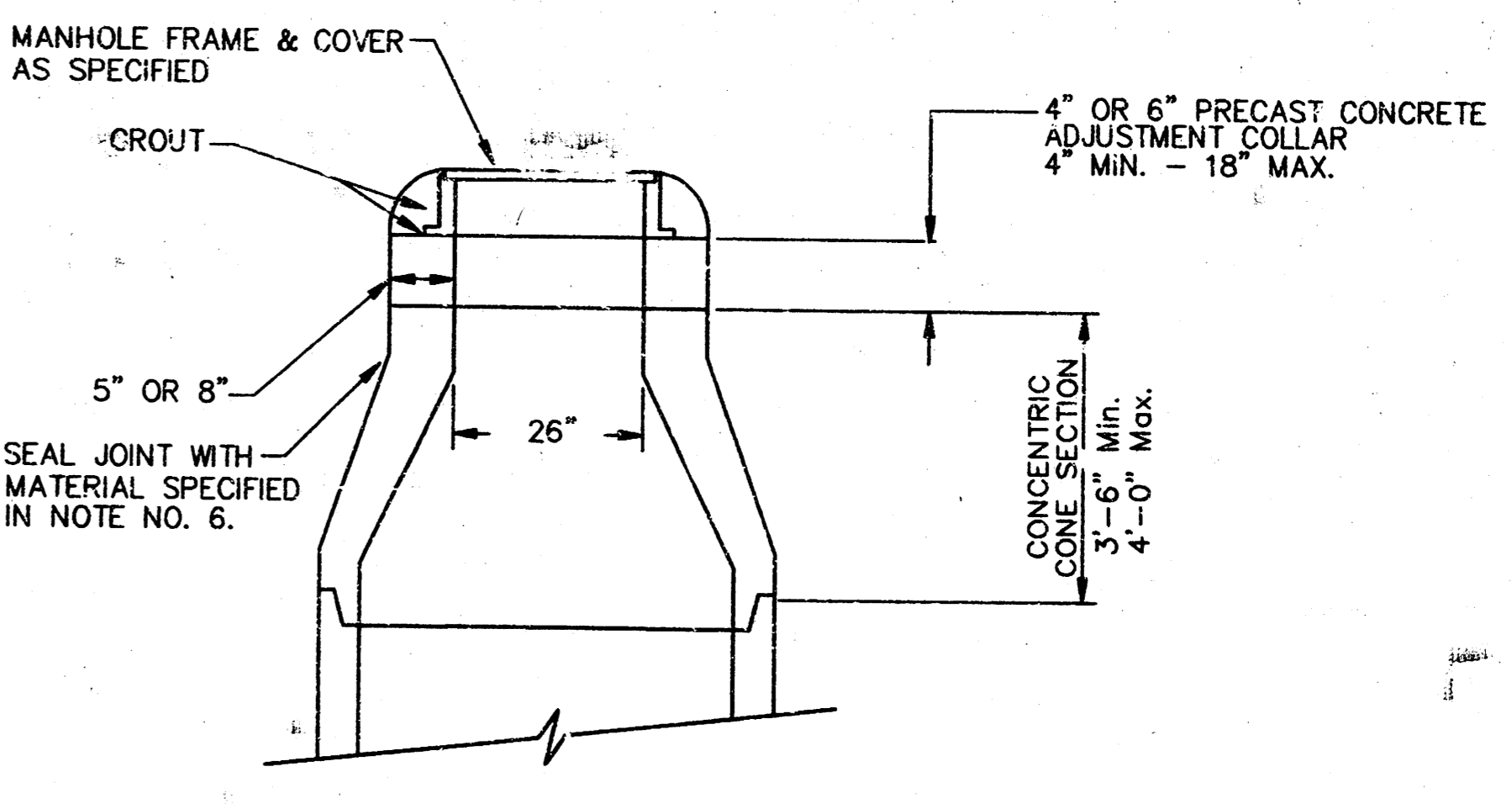

ALTERNATE CONSTRUCTION IN UNPAVED AREAS

CITY OF WICHITA
STD. MANHOLE DETAILS
& SEWER APPURTENANCES DETAIL

BAUGHMAN COMPANY P. A.
ENGINEERING, SURVEYING, & PLANNING
318-202-7221 • 315 ELLIS • WICHITA, KANSAS 67211

PROJECT NUMBER
731 PPS (607861)

DESIGN: C.O.W. DRAWN: Staff APPROVED: DATE: 9-97 SCALE: NONE

SHEET **3** OF **4**

LONE PAPER 97-07-4779

LOWE'S ADDITION

WICHITA, SEDGWICK COUNTY, KANSAS

State of Kansas) SS
Sedgwick County) We, Baughman Company, P.A. Surveyors in
aforesaid County and State do hereby certify that we have surveyed and
platted "LOWE'S ADDITION", Wichita, Sedgwick County, Kansas and that
the accompanying plot is a true and correct exhibit of the property
surveyed, described as follows:
Lot 1, Ridge Plaza 7th Addition TOGETHER with a tract in the
Northeast Quarter of Section 28, Township 27 South, Range 1 West
of the Sixth Principal Meridian, Sedgwick County, Kansas
described as beginning at a point on the North line of said
Northeast Quarter, 1097 feet West of the Northeast corner
of said Northeast Quarter; thence Southerly along the
East line of the Drainage Dedication recorded on film 88,
page 994 and parallel with the East line of said
Northeast Quarter, 138.61 feet to the point of curvature of
a curve to the left having a radius of 1228.04 feet and a
central angle of 26 degrees, 19 minutes, 15 seconds; thence
Southeasterly along said curve 564.14 feet to the point of
tangency of said curve; thence Southeasterly tangent to
said curve, 123.33 feet; thence Easterly, with a deflection
angle to the left of 84 degrees, 42 minutes, 67.45 feet to
the point of curvature of a curve to the right having a radius
of 240 feet and a central angle of 84 degrees, 42 minutes;
thence Southeasterly along said curve 354.78 feet to the
point of tangency of said curve; thence Southeasterly
tangent to said curve, 94.31 feet to the point of curvature
of a curve to the left having a radius of 447.88 feet and
a central angle of 30 degrees, 29 minutes, 30 seconds;
thence Southeasterly along said curve, 238.35 feet to the
West line of Ridge Road as dedicated on film 165, page 1248;

thence Northeasterly, along said West line of said Ridge Road,
with a deflection angle to the left from the tangent of
said curve of 87 degrees, 40 minutes, 11 seconds, 168.81 feet;
thence continuing along said West line of said Ridge Road
on a curve to the left having a radius of 1218.24 feet and a
central angle of 20 degrees, 36 minutes, 04 seconds, 438.03 feet
to the Southeast corner of said Ridge Plaza 7th Addition;
thence Westerly, along said South line of said Ridge Plaza 7th
Addition to the Southwest corner of said Ridge Plaza 7th
Addition; thence Northerly, along the West line of said Ridge
Plaza 7th Addition to a point on the North line of said
Northeast Quarter, 619.83 feet West of the Northeast corner of
said Northeast Quarter; thence West along said North line,
477.17 feet to the point of beginning.

Existing public easements and dedications being vacated
by virtue of K.S.A. 12-512(b).

Baughman Company, P.A.

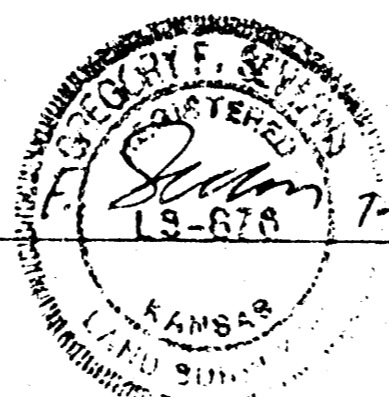
Gregory F. Severns

Know all men by these presents that we,
the undersigned, have caused the land in the surveyors certificate to be
platted into a Lot and Streets to be known as "LOWE'S ADDITION", Wichita,
Sedgwick County, Kansas. The utility easements are hereby granted as indicated
for the construction and maintenance of all public utilities. The streets are
hereby dedicated to and for the use of the public. All abutters rights
of access to or from Maple Street, Ridge Road, Mid-Continent Road, and
Taft shall be as indicated on the face of the plat. The Minimum Building
Pad Elevation for the lowest opening to the structures shall be as
shown on the face of the plat.

The Trustees under the Will and of the
Estate of James Campbell, deceased



C.D. Pratt, Jr., Trustee

P. R. Cassidy, Trustee

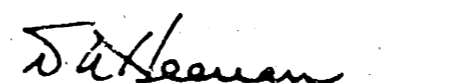
C.R. Churchill, Trustee

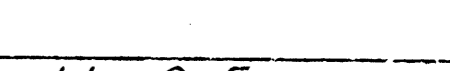

D.A. Heenan, Trustee

This plat of "LOWE'S ADDITION", Wichita,
Sedgwick County, Kansas has been submitted to and approved by the
Wichita-Sedgwick County Metropolitan Area Planning Commission,
Wichita, Kansas.
Dated this _____ day of _____, 1997.
Wichita-Sedgwick County Metropolitan Area Planning Commission

John C. Frye, Chairman



Marwin S. Krout, Secretary

This plat approved and all dedications shown
herein accepted by the City Council of the City of Wichita, Kansas,
this _____ day of _____, 1997.



Bob Knight, Mayor

Pat Burnett, City Clerk

State of Hawaii) SS
City and County of Honolulu) Be it remembered, that on this 25th day of
July, 1997, before me, the undersigned, a Notary Public, in and
for the County and State aforesaid, came C.D. Pratt, Jr., Trustee under
the Will and of The Estate of James Campbell, deceased, who is personally
known to me to be the same person who executed the within instrument of
writing and such person duly acknowledged the execution of the same.
In testimony whereof, I have hereunto set my
hand and affixed my official seal the day and year above written.

My App't. Exp. Feb. 11, 2000

Lydia L. Hanemann, Notary Public

State of Hawaii) SS
City and County of Honolulu) Be it remembered, that on this 25th day of
July, 1997, before me, the undersigned, a Notary Public, in and
for the County and State aforesaid, came P.R. Cassidy, Trustee under the
Will and of The Estate of James Campbell, deceased, who is personally known
to me to be the same person who executed the within instrument of writing
and such person duly acknowledged the execution of the same.
In testimony whereof, I have hereunto set my
hand and affixed my official seal the day and year above written.

My App't. Exp. Feb. 11, 2000

Lydia L. Hanemann, Notary Public

State of Hawaii) SS
City and County of Honolulu) Be it remembered, that on this 25th day of
July, 1997, before me, the undersigned, a Notary Public, in and
for the County and State aforesaid, came C.R. Churchill, Trustee under the
Will and of The Estate of James Campbell, deceased, who is personally known
to me to be the same person who executed the within instrument of writing
and such person duly acknowledged the execution of the same.
In testimony whereof, I have hereunto set my
hand and affixed my official seal the day and year above written.

My App't. Exp. Feb. 11, 2000

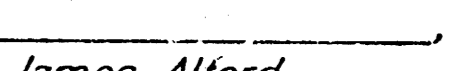
Lydia L. Hanemann, Notary Public

Entered on transfer record this _____ day
of _____, 1997.



James Allord, County Clerk

State of Kansas) SS
Sedgwick County) This is to certify that this plat has been
filed for record in the office of the Register of Deeds, this _____ day
of _____, 1997, at _____ o'clock _____ M.; and is duly recorded.

Larry Conslver, Register of Deeds

Michael D. Hurlt, Deputy

State of Hawaii) SS
City and County of Honolulu) Be it remembered, that on this 25th day of
July, 1997, before me, the undersigned, a Notary Public, in and
for the County and State aforesaid, came D.A. Heenan, Trustee under the
Will and of The Estate of James Campbell, deceased, who is personally known
to me to be the same person who executed the within instrument of writing
and such person duly acknowledged the execution of the same.
In testimony whereof, I have hereunto set my
hand and affixed my official seal the day and year above written.

My App't. Exp. Feb. 11, 2000

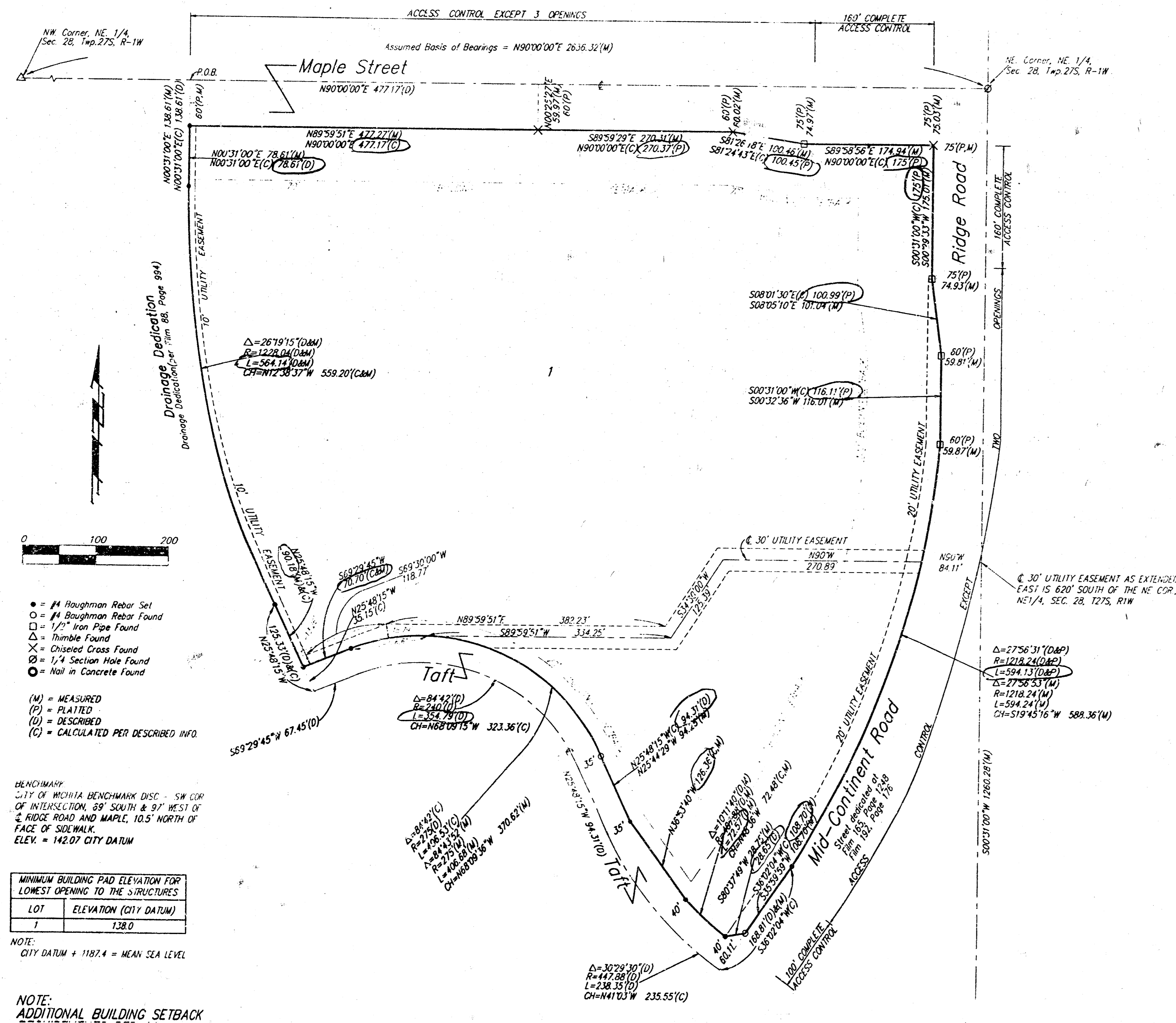
Lydia L. Hanemann, Notary Public



1E 04 05 15 4/4