

Bench Mark: V-Notch Chisled at N.W. Corner of St. Paul & Central.  
Elev. = 118.84 City Datum

SCALE:  
1" = 20' HORIZONTAL  
1" = 5' VERTICAL  
• = IRON

Location Map

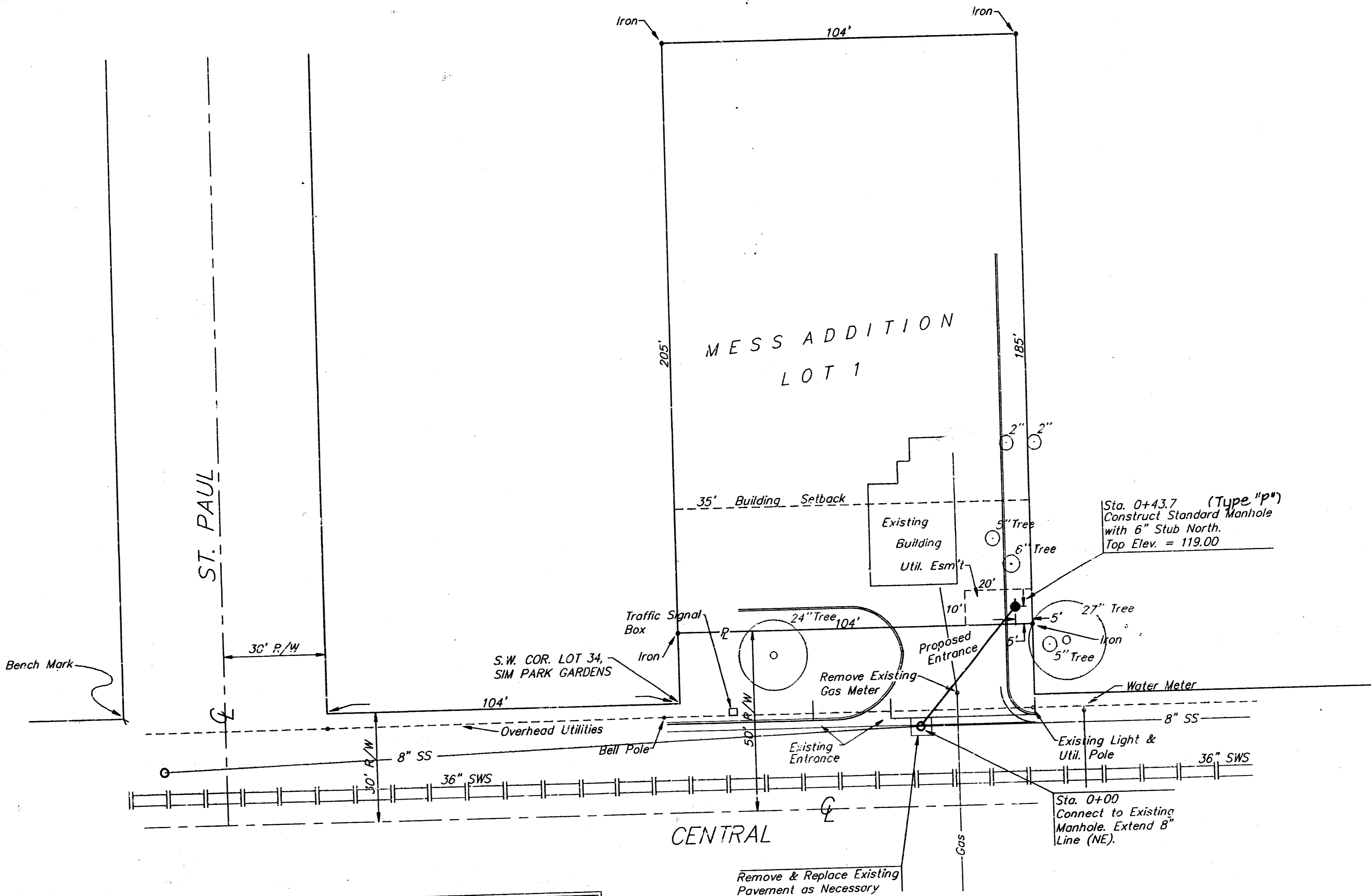
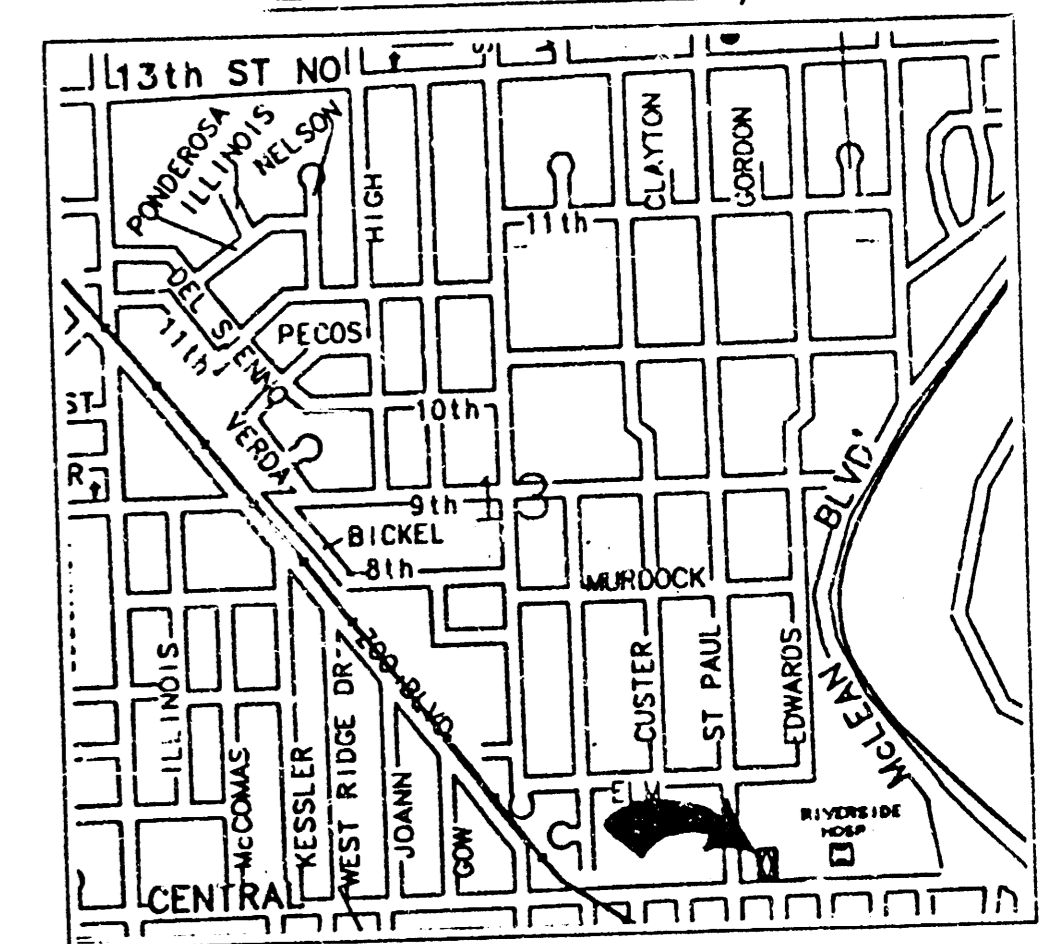

Note:  
The Contractor shall maintain (1) one west bound lane as to carry traffic through construction.

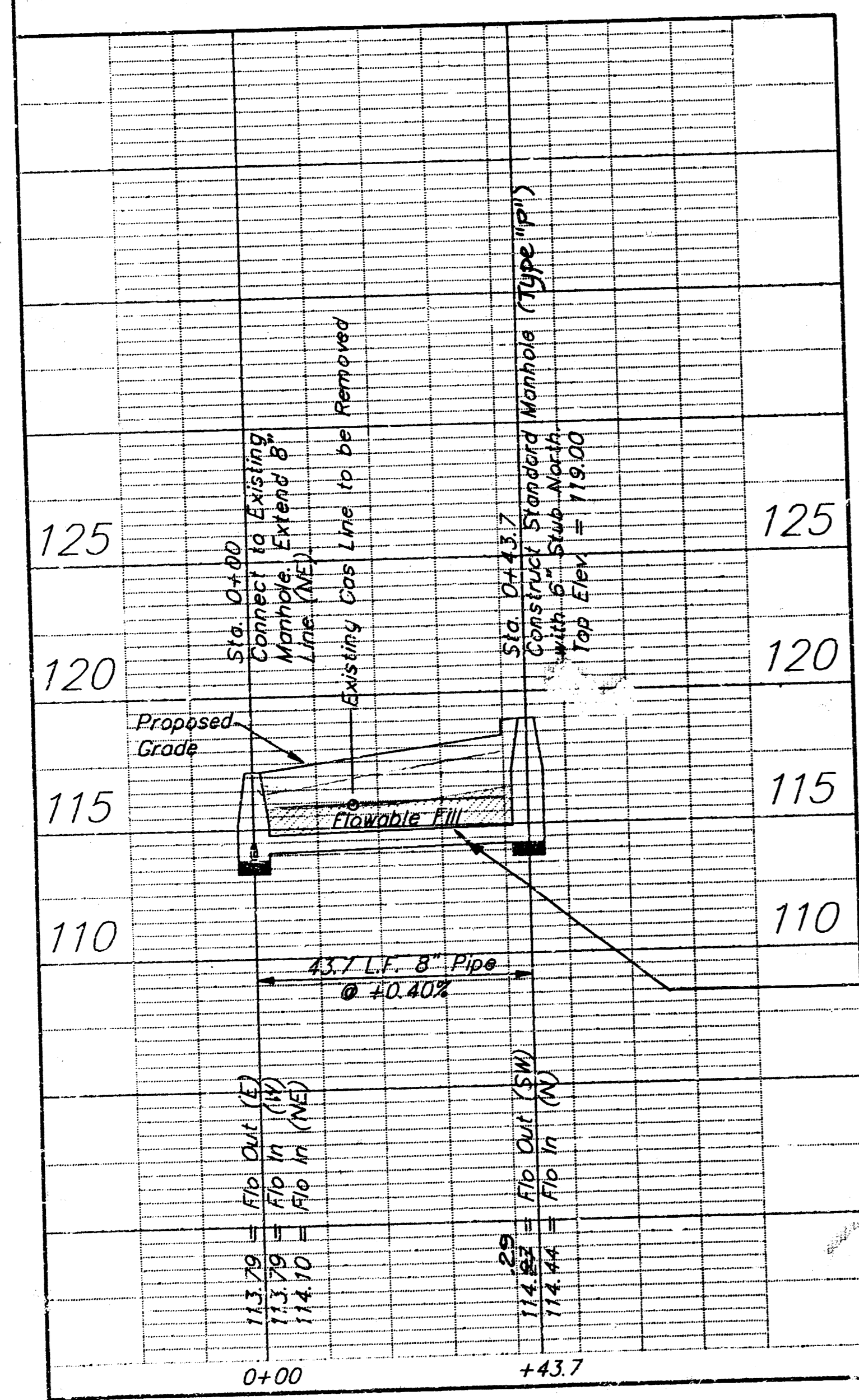

NOTE: Flushed sand backfill was used in place of flowable fill

APPROVED AS NOTED  
BY CITY ENGINEER OF WICHITA

Sanitary Sewers VRH 11/26/91

Storm Sewers \_\_\_\_\_

Driveway Approaches \_\_\_\_\_

Water Mains \_\_\_\_\_

Paving \_\_\_\_\_

NOTE TO CONTRACTORS

Inspection and testing for this project is to be provided by a Licensed Consulting Engineering Firm under contract with the Owner/Developer. Said inspection to be in accordance with the City of Wichita standard construction engineering practices and certified by a Licensed Professional Engineer. No work shall be performed in dedicated easements or public right-of-way by the Contractor without such inspection nor shall any work be commenced without written authorization by the City Engineer.

Booked JKB 2-7-92  
Revised as built 12-23-91 TCR

Private Sanitary Sewer To Serve  
MESS ADDITION

BAUGHMAN COMPANY P. A.  
ENGINEERING & SURVEYING  
316/262-7271 • 315 ELLIS • WICHITA, KANSAS 67211

PROJECT NUMBER  
**318PPS (607861)**

DESIGN B.P.	DRAWN B.P.	UTIL. CHECKED [Signature]	DATE 11-15-91	SCALE NOTED	SHEET 1 OF 1
----------------	---------------	------------------------------	------------------	----------------	-----------------------

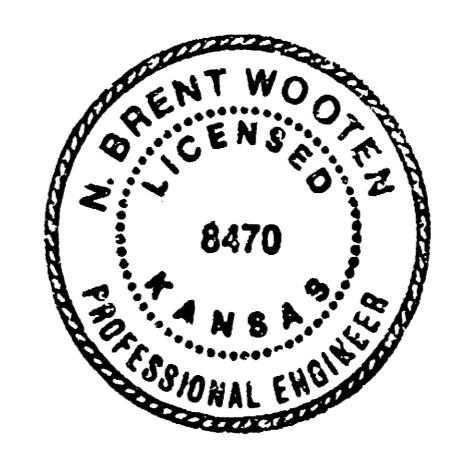

FILMED FROM THE BEST AVAILABLE COPY.....