

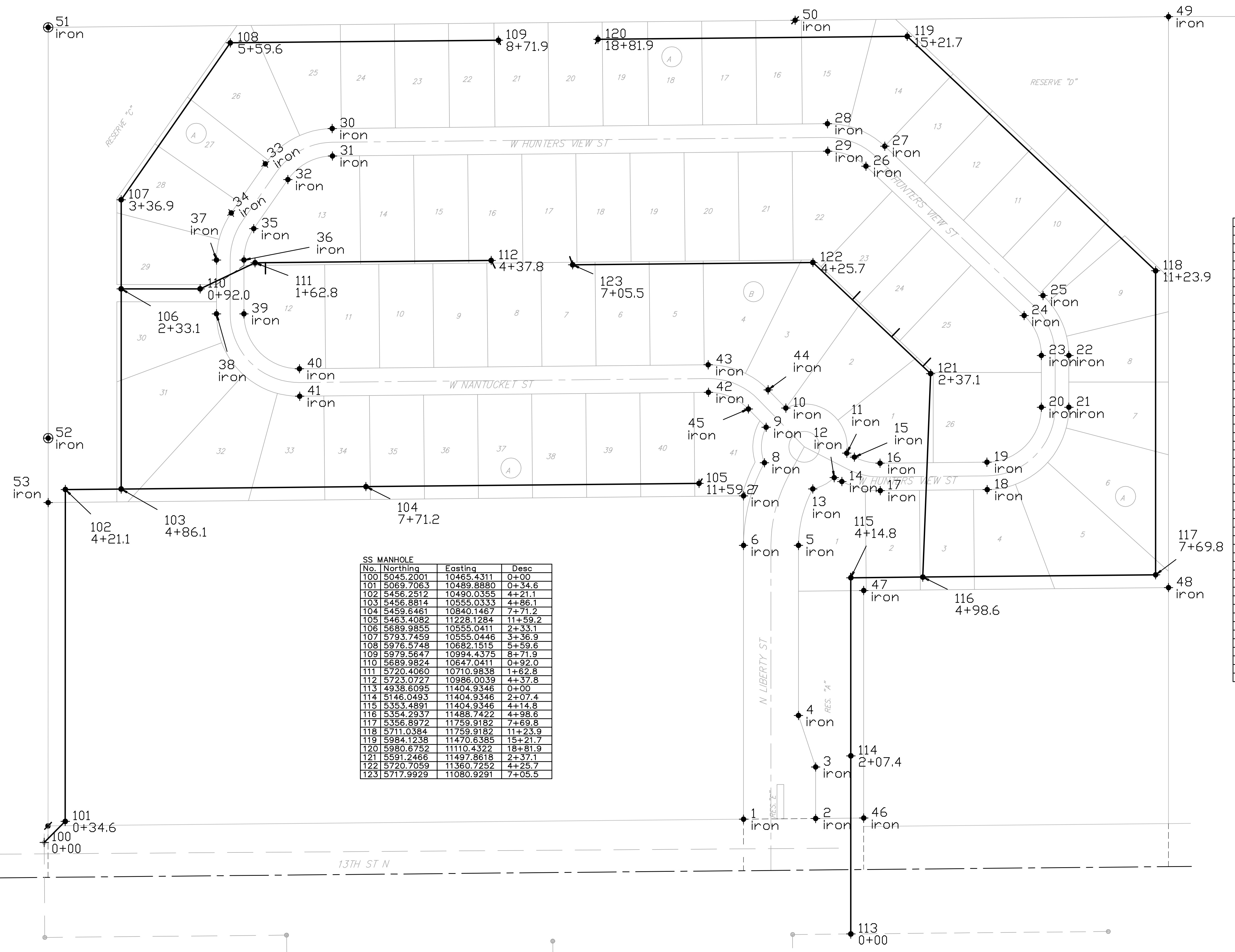

Scale: 1" = 60'



No.	Northing	Eastng	Desc
100	5045.2001	10465.4311	0+00
101	5069.7063	10489.8880	0+34.6
102	5456.2512	10490.0355	4+21.1
103	5456.8814	10555.0333	4+86.1
104	5459.6461	10840.1467	7+71.2
105	5463.4082	11228.1284	11+59.2
106	5689.9855	10555.0411	2+33.1
107	5793.7459	10555.0446	3+36.9
108	5976.5748	10682.1515	5+59.6
109	5979.5647	10994.4375	8+71.9
110	5689.9824	10647.0411	0+92.0
111	5720.4060	10710.9838	1+62.8
112	5723.0727	10986.0039	4+37.8
113	4938.6095	11404.9346	0+00
114	5146.0493	11404.9346	2+07.4
115	5353.4891	11404.9346	4+14.8
116	5354.2937	11488.7422	4+98.6
117	5356.8972	11759.9182	7+69.8
118	5711.0384	11759.9182	11+23.9
119	5984.1238	11470.6385	15+21.7
120	5980.6752	11110.4322	18+81.9
121	5591.2466	11497.8618	2+37.1
122	5720.7059	11360.7252	4+25.7
123	5717.9929	11080.9291	7+05.5

No.	Northing	Eastng	Desc
1	5072.2911	11279.9370	iron
2	5073.0976	11363.9370	iron
3	5133.0976	11363.9370	iron
4	5193.0976	11343.9370	iron
5	5391.2073	11343.9370	iron
6	5391.2073	11279.9370	iron
7	5448.9098	11279.9370	iron
8	5487.4276	11304.2956	iron
9	5528.8364	11306.2448	iron
10	5551.1262	11329.2049	iron
11	5498.5914	11400.1705	iron
12	5470.1238	11385.5556	iron
13	5456.9754	11360.5865	iron
14	5465.5446	11394.4752	iron
15	5494.0122	11409.0900	iron
16	5486.9503	11438.9273	iron
17	5454.9518	11439.2311	iron
18	5456.1342	11563.7769	iron
19	5488.1328	11563.4731	iron
20	5552.1360	11626.8655	iron
21	5552.1391	11658.8655	iron
22	5612.4083	11658.8598	iron
23	5612.4053	11626.8598	iron
24	5658.9379	11606.7932	iron
25	5682.2073	11628.7599	iron
26	5832.8966	11422.5185	iron
27	5856.1660	11444.4852	iron
28	5882.3533	11377.6529	iron
29	5850.3548	11377.9636	iron
30	5876.7523	10800.8459	iron
31	5844.7538	10801.1566	iron
32	5817.2898	10749.2296	iron
33	5835.5563	10722.9553	iron
34	5778.4008	10683.2195	iron
35	5760.1343	10709.4938	iron
36	5723.6035	10698.0423	iron
37	5723.6046	10666.0423	iron
38	5660.9014	10666.0402	iron
39	5660.9003	10698.0402	iron
40	5596.9012	10762.6607	iron
41	5564.9027	10762.9710	iron
42	5569.5191	11239.0596	iron
43	5601.5176	11238.7493	iron
44	5572.3915	11308.5604	iron
45	5550.1017	11285.6003	iron
46	5073.6352	11419.9346	iron
47	5338.6324	11419.9346	iron
48	5342.0405	11774.9182	iron
49	6007.0405	11774.9182	iron
50	6002.8729	11340.0057	iron
51	5994.5482	10470.0465	iron
52	5516.0731	10470.0583	iron
53	5441.0565	10470.0297	iron



Baughman

ENGINEERING | SURVEYING | PLANNING | LANDSCAPE ARCHITECTURE

Crystal Gardens Addition

Coordinate Sheet

Sanitary Sewer Improvements

Baughman Company, P.A. 315 Ellis St. Wichita, KS 67211 P 316-262-7271 F 316-262-0149

PROJECT NUMBER 468-84424	DESIGN JAK	DRAWN TMS
REVISIONS:	APPROVED	DATE 7/22/08
SCALE NOTED		SHEET 17 OF 18

E:\eng\Crystal Gardens\SS\coords.dwg
08-02-E064