

BENCHMARK:
 CROSS CUT ON NORTH
 END OF WEST HEADWALL
 137.5' SOUTH & 12' WEST
 OF THE INTERSECTION OF
 29TH ST N & 127TH ST E.
 ELEV. = 1382.45 NAVD88

Q OF WEST EDGE OF
 CONCRETE DRIVE 31.4' NE
 OF THE EAST 1/4 CORNER
 OF SEC. 3, TWP 27-S,
 R-2-E.
 ELEV. = 1373.82 NAVD88

The contractor shall not operate equipment or perform construction within the pipeline easement without a ConocoPhillips representative on-site. Coordination of all equipment crossings and construction within the pipeline easement shall be coordinated with the pipeline representative, Scott Salisbury, 681-2081.

Sta. 15+93.00 to Sta. 16+59.00
 Install 66.0 L.F. of Flowable
 Fill per City Specifications

Remove trees only as necessary for water line construction and only with permission of Developer or Baughman Co. Trees that may be trimmed to avoid removal shall be trimmed with a chainsaw. Cost of trimming/removal to be incidental to lump sum bid item "Site Clearing & Restoration".

Scale: 1" = 40' Horizontal
 1" = 5' Vertical
 • = Iron

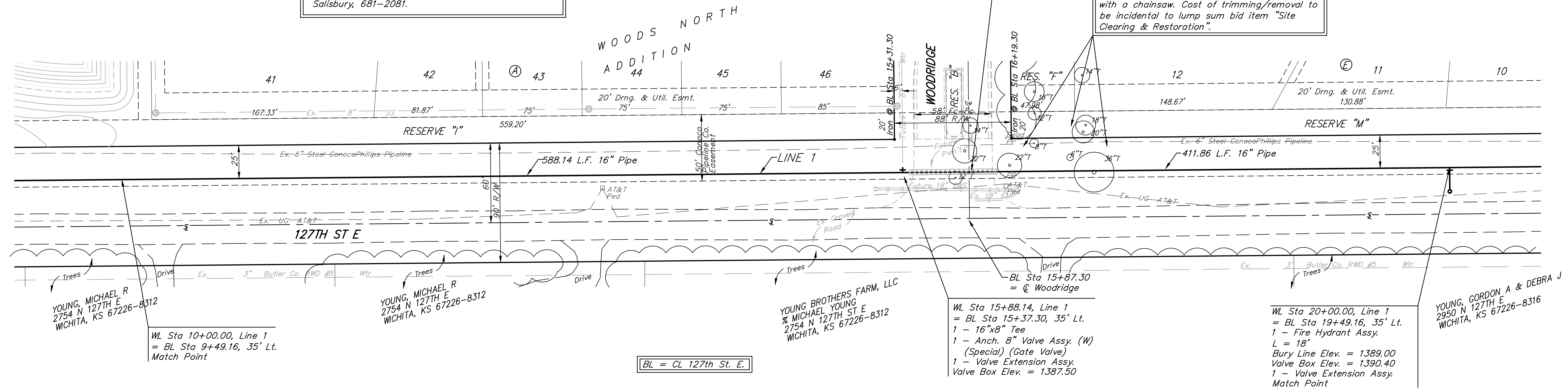

YOUNG, MICHAEL R
 2754 N 127TH E
 WICHITA, KS 67226-8312

YOUNG, MICHAEL R
 2754 N 127TH E
 WICHITA, KS 67226-8312

YOUNG BROTHERS FARM, LLC
 % MICHAEL YOUNG
 2754 N 127TH ST E
 WICHITA, KS 67226-8312

YOUNG, GORDON A & DEBRA J
 2950 N 127TH E
 WICHITA, KS 67226-8316

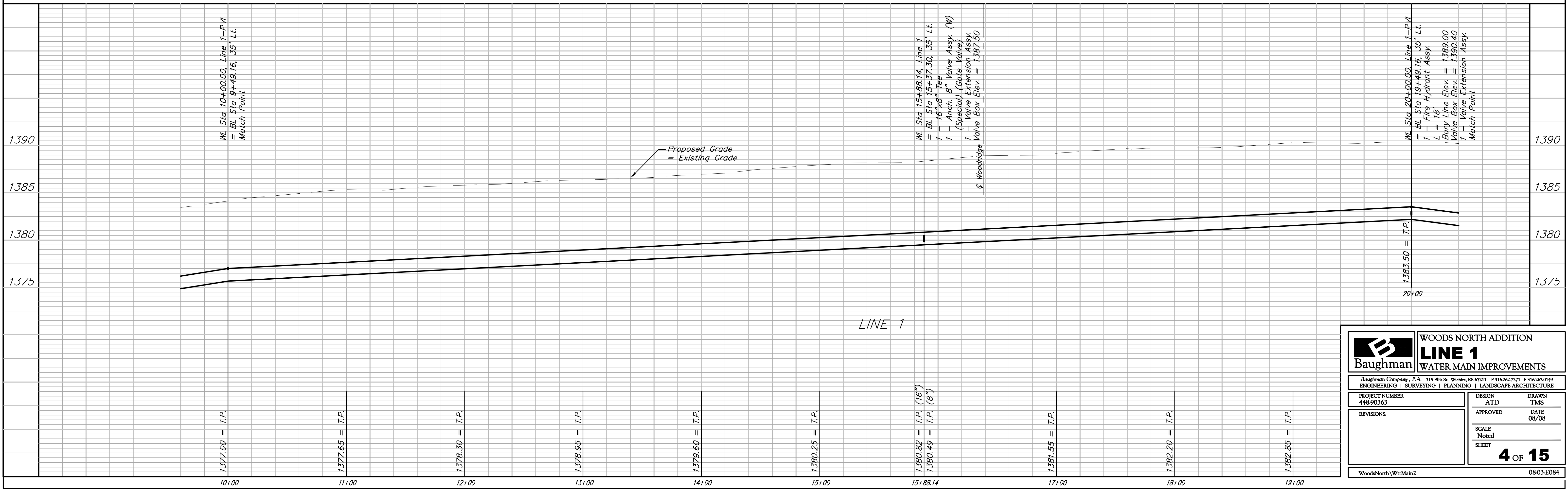

B Baughman		WOODS NORTH ADDITION LINE 1 WATER MAIN IMPROVEMENTS	
Baughman Company, P.A. 315 Ellis St. Wichita, KS 67211 P 316-262-7271 F 316-262-0149 ENGINEERING SURVEYING PLANNING LANDSCAPE ARCHITECTURE			
PROJECT NUMBER 448-90363	DESIGN ATD	DRAWN TMS	DATE 08/08
REVISIONS:	APPROVED	SCALE Noted	SHEET 4 OF 15
WoodsNorth/WtrMain2		0803-E084	