

NOTE: The use of Straw or Hay Bales, Silt Fence or Triangular Silt Dike for Temporary Inlet Sediment Barrier is at the option of the Contractor.

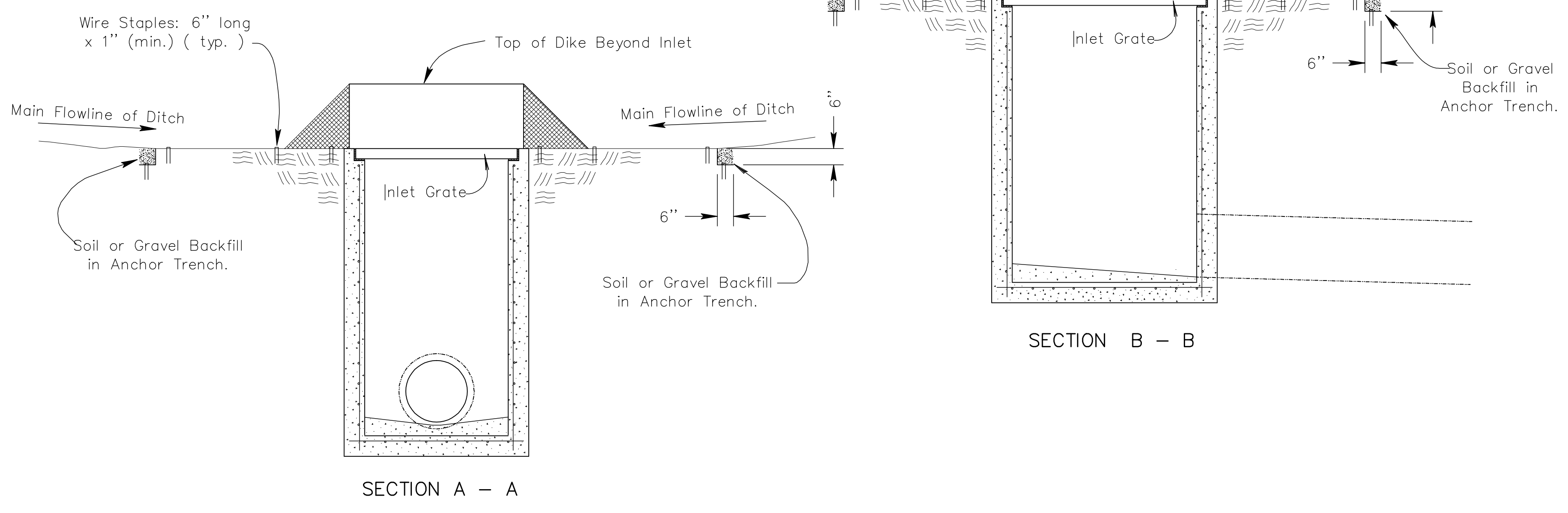

STRAW OR HAY BALES:

1. Place bales tightly together, with loose straw or hay wedged between bales to close off openings.
2. Wood stakes shall be 2" x 2" (nom.) x 4' (min.) long.
3. Refer to plans sheets to estimate the number of bales required.
4. Use only twine to bind bales. The use of wire binding is prohibited because it does not readily biodegrade.

TEMPORARY INLET SEDIMENT BARRIER (STRAW OR HAY BALE METHOD)
NO SCALE

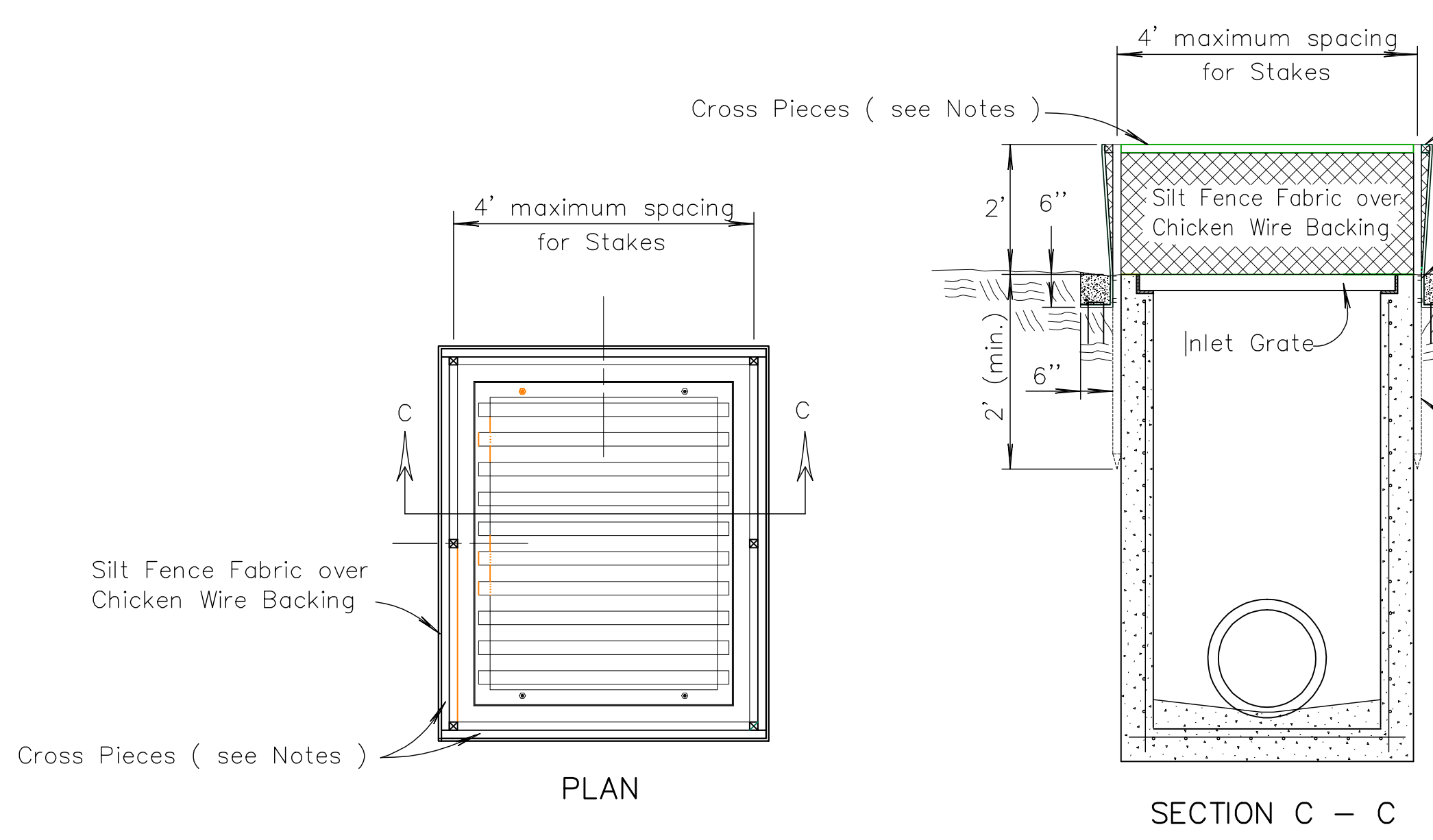

- SILT FENCE:**
1. Stakes shall be 4' (min.) long and of one of the following materials:
 - a. Hardwood - 1 3/16" x 1 3/16";
 - b. Southern Pine (No. 2) - 2 5/8" x 2 5/8";
 - c. Steel U, T, L, or C Section - 1.33 lbs. per 1'-0"; or
 - d. Synthetic - same strength as wood stakes.
 2. Cross Pieces shall be of same material as Stakes.
 3. Attach fence fabric to stakes with staples, wire or nails.
 4. Refer to plan sheets to estimate the length of Silt Fence required.

TEMPORARY INLET SEDIMENT BARRIER (SILT FENCE METHOD)
NO SCALE

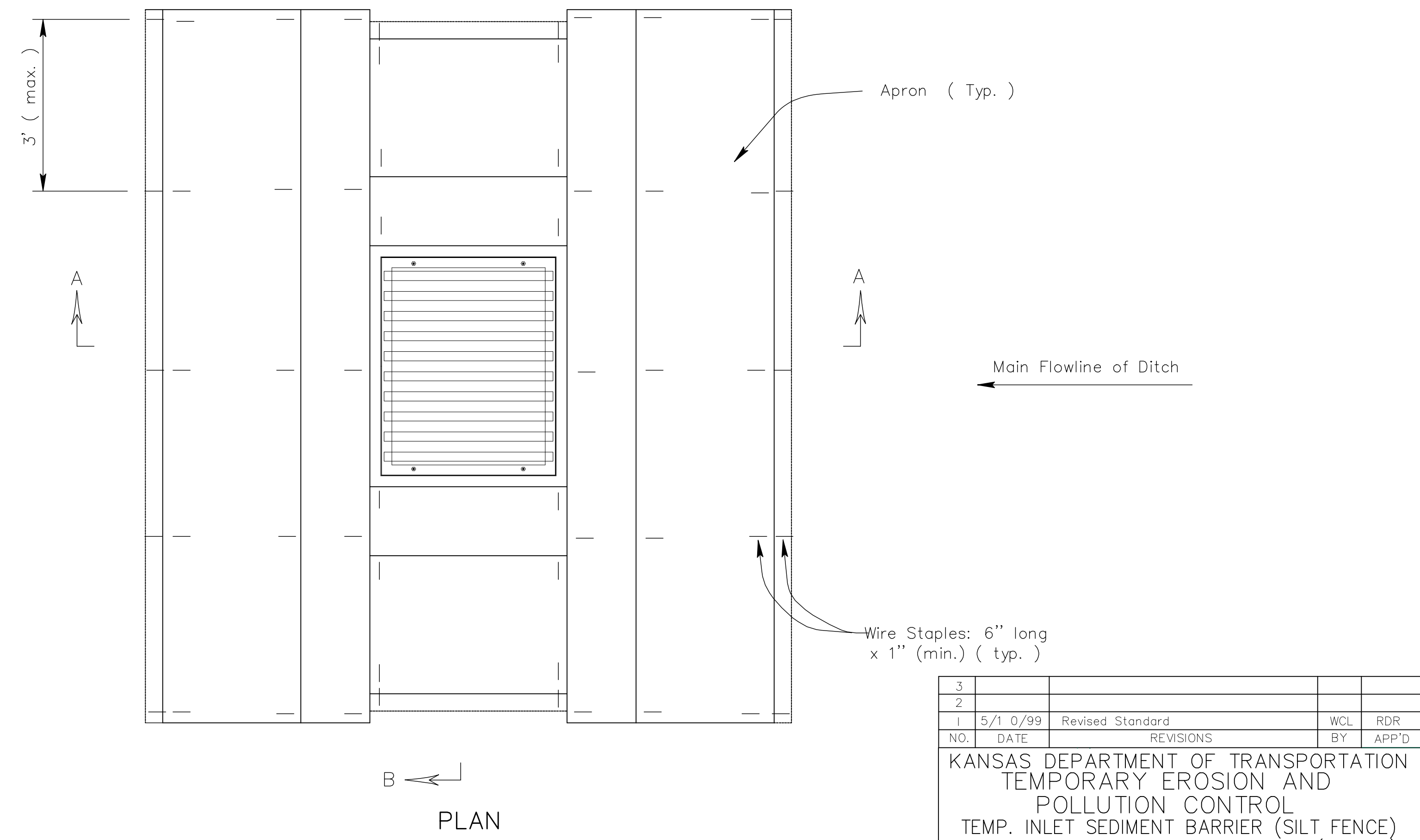

TEMPORARY INLET SEDIMENT BARRIER (TRIANGULAR SILT DIKE METHOD)
NO SCALE

| | | | | | |
|---|---------|------------------|-----|-----------------|-----------|
| 3 | | | | | |
| 2 | | | | | |
| 1 | 5/10/99 | Revised Standard | | WCL | RDR |
| NO. | DATE | REVISIONS | | BY | APP'D |
| KANSAS DEPARTMENT OF TRANSPORTATION | | | | | |
| TEMPORARY EROSION AND POLLUTION CONTROL | | | | | |
| TEMP. INLET SEDIMENT BARRIER (SILT FENCE) | | | | | |
| TEMP. INLET SEDIMENT BARRIER (BALES) | | | | | |
| TEMP. INLET SEDIMENT BARRIER (T.S.D.) | | | | | |
| LA852C | | | | | |
| F.H.W.A. APPROVAL | 5/20/99 | APP'D | | Richard D. Ross | |
| DESIGNED | WCL | TRACED | WCL | QUANTITIES | TRACED |
| DESIGN CK. | RDR | DETAIL CK. | RDR | QUAN. CK. | TRACE CK. |