

No.	Northing	Easting	Desc	ESMT
500	5461.8332	10550.0335	1347.7000	ESMT
501	5462.1357	10581.2340	1348.0000	ESMT
502	5463.3720	10708.7336	1349.5000	ESMT
503	5464.1804	10792.1004	1350.3000	ESMT
504	5464.6943	10845.0979	1349.7000	ESMT
505	5465.3052	10908.0950	1349.3000	ESMT
506	5465.9160	10971.0920	1349.8000	ESMT
507	5466.5269	11034.0891	1350.4000	ESMT
508	5467.1377	11097.0861	1351.0000	ESMT
509	5467.7486	11160.0831	1351.6000	ESMT
510	5468.3595	11223.0802	1352.2000	ESMT
511	5358.6599	11422.6977	1350.1000	ESMT
512	5359.2647	11485.6948	1349.5000	ESMT
513	5359.8695	11548.6919	1348.9000	ESMT
514	5360.6967	11634.8530	1347.8000	ESMT
515	5361.4413	11701.9128	1349.8000	ESMT
516	5361.8494	11754.9182	1348.7000	ESMT
517	5379.1212	11754.9182	1348.8000	ESMT
518	5501.9892	11754.8627	1346.9000	ESMT
519	5581.4708	11754.8627	1346.1000	ESMT
520	5658.6212	11754.8553	1354.4000	ESMT
521	5722.6939	11754.8553	1344.8000	ESMT
522	5592.5462	11563.8616	1348.8000	ESMT
523	5592.5402	11500.8616	1348.3000	ESMT
524	5610.3843	11481.9594	1348.5000	ESMT
525	5629.4180	11461.7970	1348.8000	ESMT
526	5672.6650	11415.9854	1349.9000	ESMT
527	5715.9119	11370.1738	1349.3000	ESMT
528	5723.5766	11347.3711	1349.5000	ESMT
529	5723.4846	11337.8879	1349.8000	ESMT
530	5722.8738	11274.8909	1351.2000	ESMT
531	5722.4678	11233.0213	1352.2000	ESMT
532	5722.2629	11211.8938	1352.6000	ESMT
533	5721.8569	11170.0243	1353.6000	ESMT
534	5721.6521	11148.8968	1353.4000	ESMT
535	5721.2461	11107.0273	1353.0000	ESMT
536	5721.0412	11085.8998	1352.8000	ESMT
537	5720.6352	11044.0302	1352.3000	ESMT
538	5720.4304	11022.9027	1352.1000	ESMT
539	5720.0244	10981.0332	1351.7000	ESMT
540	5719.8195	10959.9057	1351.5000	ESMT
541	5719.4135	10918.0361	1351.0000	ESMT
542	5719.2086	10896.9087	1350.8000	ESMT
543	5718.8027	10855.0391	1350.4000	ESMT
544	5718.1918	10792.0421	1350.3000	ESMT
545	5971.5110	10672.5414	1348.5000	ESMT
546	5971.9458	10717.3249	1348.9000	ESMT
547	5972.8048	10810.4945	1350.5000	ESMT
548	5973.4623	10873.4911	1352.1000	ESMT
549	5974.0740	10936.4881	1352.7000	ESMT
550	5974.5176	10989.4863	1353.3000	ESMT
551	5975.2003	11052.4826	1353.9000	ESMT
552	5975.7233	11115.4805	1353.0000	ESMT
553	5976.2304	11168.4781	1352.0000	ESMT
554	5976.3584	11231.4742	1351.0000	ESMT
555	5977.4361	11294.4723	1349.6000	ESMT
556	5978.0646	11347.4687	1348.0000	ESMT
557	5978.8437	11427.8754	1346.0000	ESMT
558	5441.8323	10550.0328	1347.1269	Match
559	5443.2941	10703.3937	1350.0121	Match
560	5444.1568	10792.3663	1350.6450	Match
561	5444.6707	10845.3638	1350.5720	Match
562	5445.2816	10908.3608	1350.0378	Match
563	5445.8454	10971.4176	1349.8062	Match
564	5446.4282	11034.3949	1350.6258	Match
565	5447.0672	11097.4117	1351.7376	Match
566	5447.7250	11160.3490	1352.3635	Match
567	5448.3358	11223.3460	1352.7426	Match
568	5338.7373	11422.9398	1350.8500	Match
569	5339.2656	11485.8847	1350.1983	Match
570	5339.8704	11548.8818	1349.8911	Match
571	5340.7677	11642.3472	1349.6036	Match
572	5342.0405	11774.9182	1349.9719	Match
573	5496.7516	11774.9182	1350.2174	Match
574	5581.4727	11774.9182	1348.4741	Match
575	5663.4513	11774.9182	1349.6084	Match
576	5703.7542	11774.9182	1348.4741	Match
577	6003.9928	11456.8749	1346.5446	Match
578	6003.7761	11434.2599	1347.1579	Match
579	6002.9421	11347.2272	1349.5169	Match
580	6002.4349	11294.2296	1351.1033	Match
581	6001.8321	11231.2325	1352.3494	Match
582	6001.2292	11168.2354	1353.3634	Match
583	6000.7221	11115.2378	1353.8725	Match
584	6000.1193	11052.2407	1353.8848	Match
585	5999.5164	10989.2436	1353.8968	Match
586	5999.0093	10936.2460	1353.7021	Match
587	5998.4065	10873.2489	1352.7913	Match
588	5997.8037	10810.2517	1351.9763	Match
589	5996.6531	10690.0208	1349.4952	Match
590	5034.7502	11100.6003	1343.2000	Match
591	5033.9769	11122.0335	1343.3000	Ditch
592	5032.7349	11172.0103	1343.5000	Ditch
593	5033.0588	11222.0077	1343.7000	Ditch
594	5035.3384	11411.9895	1346.0000	Ditch

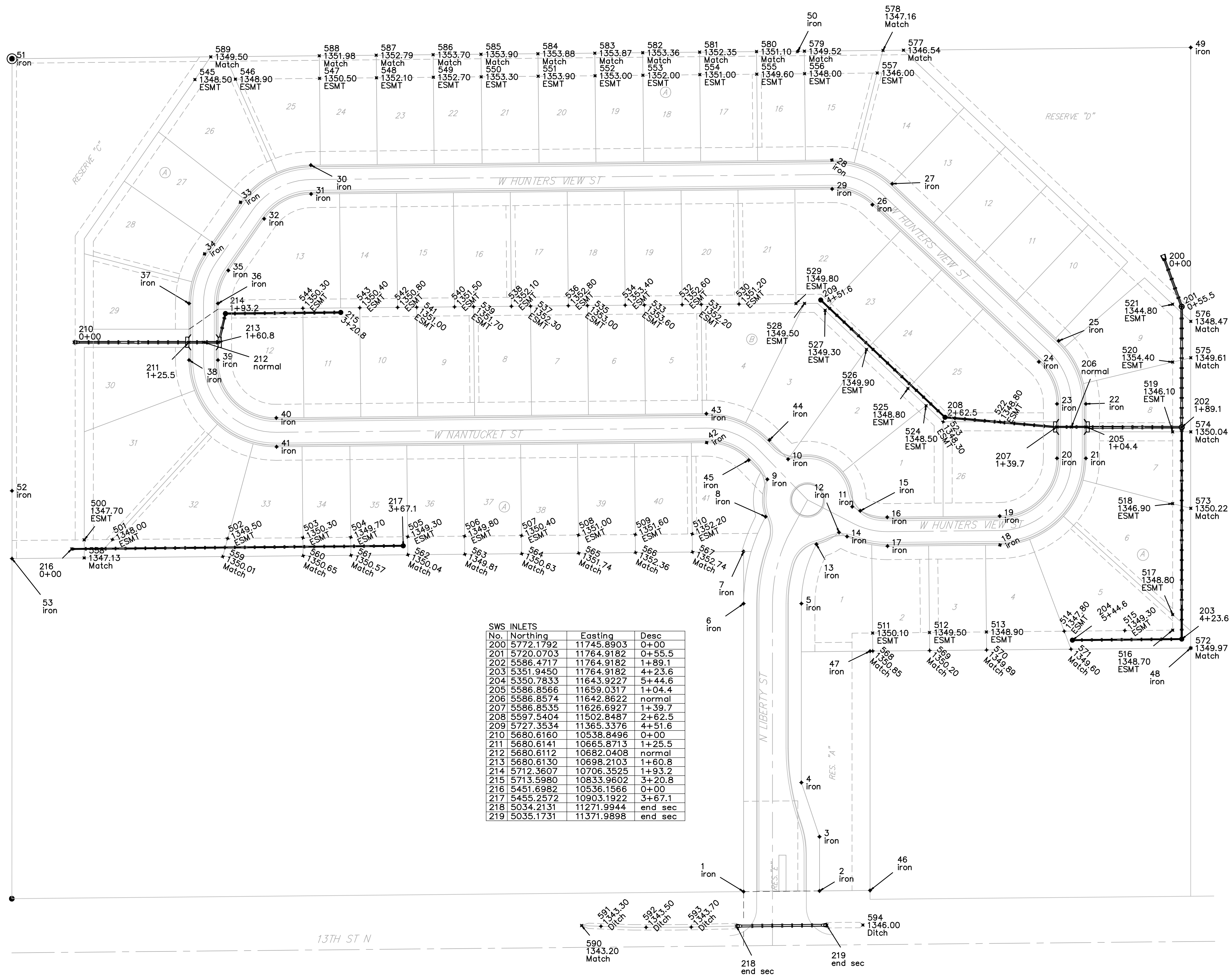

No.	Northing	Easting	Desc
200	5772.1792	11745.8903	0+00
201	5770.0703	11764.9182	0+55.5
202	5586.4717	11764.9182	1+89.1
203	5351.9450	11764.9182	4+23.6
204	5350.7833	11643.9227	5+44.6
205	5586.8566	11659.0317	1+04.4
206	5586.8574	11642.8622	normal
207	5586.8535	11626.6927	1+39.7
208	5597.5404	11502.8487	2+62.5
209	5727.3534	11365.3376	4+51.6
210	5680.6160	10538.8496	0+00
211	5680.6141	10665.8713	1+25.5
212	5680.6112	10682.0408	normal
213	5680.6130	10698.2103	1+60.8
214	5712.3607	10706.3525	1+93.2
215	5713.5980	10833.9602	3+20.8
216	5451.6982	10536.1566	0+00
217	5455.2572	10903.1922	3+67.1
218	5034.2131	11271.9944	end sec
219	5035.1731	11371.9898	end sec

No.	Northing	Easting	Desc
1	5072.2911	11279.9370	iron
2	5073.0976	11363.9370	iron
3	5133.0976	11363.9370	iron
4	5193.0976	11343.9370	iron
5	5391.2073	11343.9370	iron
6	5391.2073	11279.9370	iron
7	5448.9098	11279.9370	iron
8	5487.4276	11304.2956	iron
9	5528.8364	11306.2448	iron
10	5551.1262	11329.2049	iron
11	5498.5914	11400.1705	iron
12	5470.1238	11385.5556	iron
13	5456.9754	11360.5865	iron
14	5465.5446	11394.4752	iron
15	5494.0122	11409.0900	iron
16	5486.9503	11438.9273	iron
17	5454.9518	11439.2311	iron
18	5456.1342	11563.7769	iron
19	5488.1328	11563.4731	iron
20	5552.1360	11626.8655	iron
21	5552.1391	11658.8655	iron
22	5612.4083	11658.8598	iron
23	5612.4053	11626.8598	iron
24	5658.9379	11606.7932	iron
25	5682.2073	11628.7599	iron
26	5632.8966	11422.5185	iron
27	5656.1660	11444.4852	iron
28	5682.3533	11377.6529	iron
29	5850.3548	11377.9636	iron
30	5876.7523	10800.8459	iron
31	5844.7538	10801.1566	iron
32	5817.2898	10749.2296	iron
33	5835.5563	10722.9553	iron
34	5778.4008	10683.2195	iron
35	5760.1343	10709.4938	iron
36	5723.6035	10698.0423	iron
37	5723.6046	10666.0423	iron
38	5660.9014	10666.0402	iron
39	5660.9003	10698.0402	iron
40	5596.9012	10762.6607	iron
41	5564.9027	10762.9710	iron
42	5569.5191	11239.0596	iron
43	5601.5176	11238.7493	iron
44	5572.3915	11308.5604	iron
45	5550.1017	11285.6003	iron
46	5073.6352	11419.9346	iron
47	5338.6324	11419.9346	iron
48	5342.0405	11774.9182	iron
49	6007.0405	11774.9182	iron
50	6002.8729	11340.0057	iron
51	5994.5482	10470.0465	iron
52	5516.0731	10470.0583	iron
53	5441.0565	10470.0297	iron

Baughman

Crystal Gardens Addition

Coordinate Sheet

Street / SWS Improvements

Baughman Company, P.A. 315 Ellis St. Wichita, KS 67211 P 316-262-7271 F 316-262-0149
ENGINEERING | SURVEYING | PLANNING | LANDSCAPE ARCHITECTURE

PROJECT NUMBER 472-84606	DESIGN JAK	DRAWN TMS
REVISIONS:	APPROVED	DATE 9/08/08
SCALE NOTED		26 OF 34
SHEET		

E:\eng\Crystal Gardens\STR\records.dwg

