STATE	PROJECT NO.	YEAR	SHEET NO.	TOTAL SHEETS
KANSAS	472-84748	2008	4	52
KDOT PROJECT NO. 87 N-0429-01				

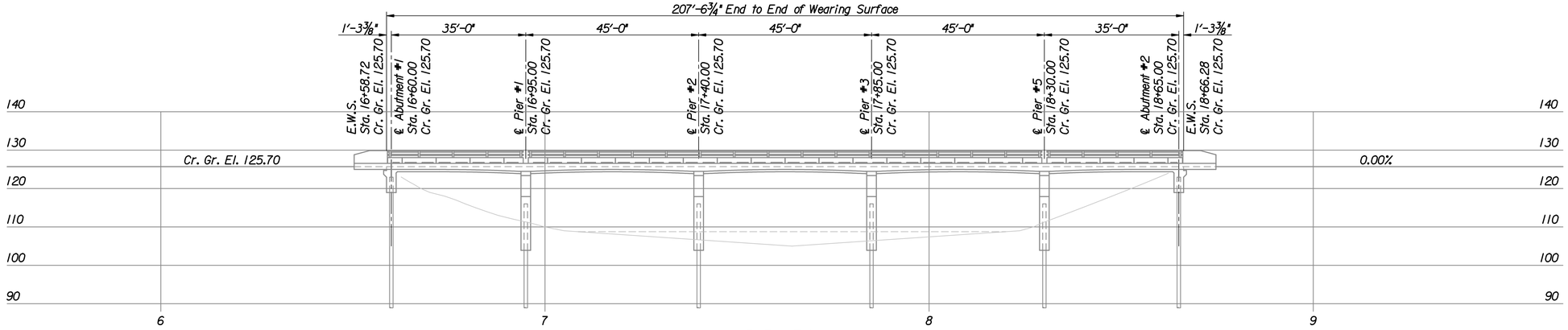

ELEVATION

35'-3@45'-35' Continuous R.C. Slab Spans
Pile Bent Type Abutments and Piers
52'-0" Roadway with 4'-0" Median
Skew 13° Lt.

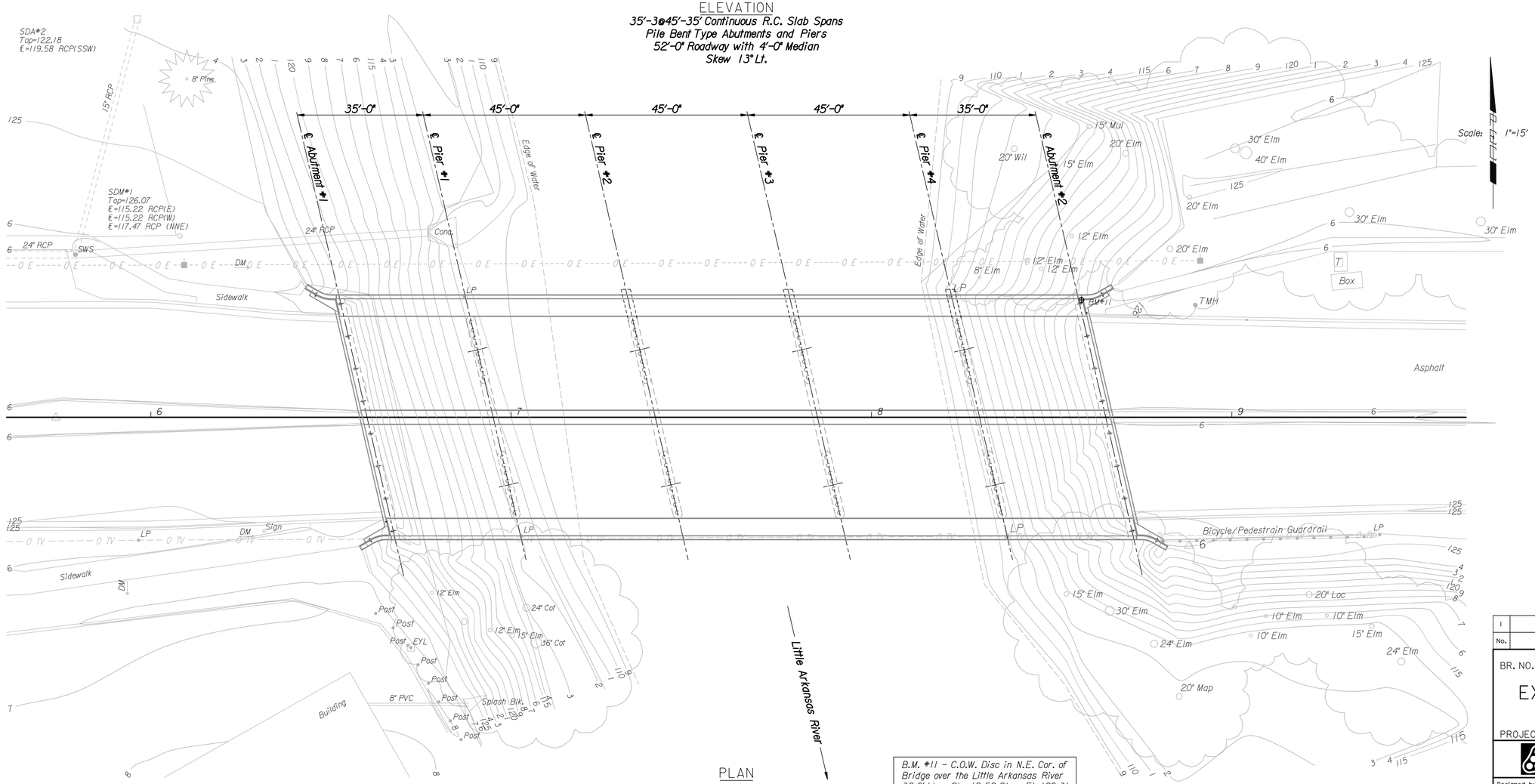

PLAN

B.M. #11 - C.O.W. Disc in N.E. Cor. of Bridge over the Little Arkansas River 32.6' Lt. Sta. 18+58.21 El. 126.31 N. 10032.1527 E. 10403.8816

No.	Revisions	By	Date
1			

CITY OF WICHITA

BR. NO. 430400876500010 STA. 17+62.50

EXISTING BRIDGE LAYOUT
21ST STREET OVER LAR

PROJECT NO. 472-84748 SEDGWICK COUNTY

Professional Engineering Consultants, P.A.
303 S. TOPEKA • WICHITA, KANSAS 67202
316-262-2691 • FAX 316-262-3003

Designed by	M.S.N.	Checked by	R.A.S.
Drawn by	W.L.L.	Date Feb. 2007	Job No. 06009

plotted by : msn 9-2-2008
drawn by : will
I:/2006/06009/Final/09_02_2008/06009-000-Existing-Layout.dgn