Existing Trees Shall be removed ONLY with approval of the Engineer. Trees Not In Direct Conflict With Proposed New Construction Shall Remain And Be Protected From Damage. Cost to be Included in Bid Item "Site Clearing & Restoration"

Contractor shall Provide Access to Existing Drive During Construction and Replace Existing Drive to Pre-Construction Condition After Force Main Installation. Cost to be Included in Lump Sum Bid Item "Site Clearing and Restoration."

The Contractor shall install tracer wire along the full length of 6" Force Main (See Detail, Sheet 7). Cost of tracer wire and installation shall be subsidiary to cost of 6" pipe.

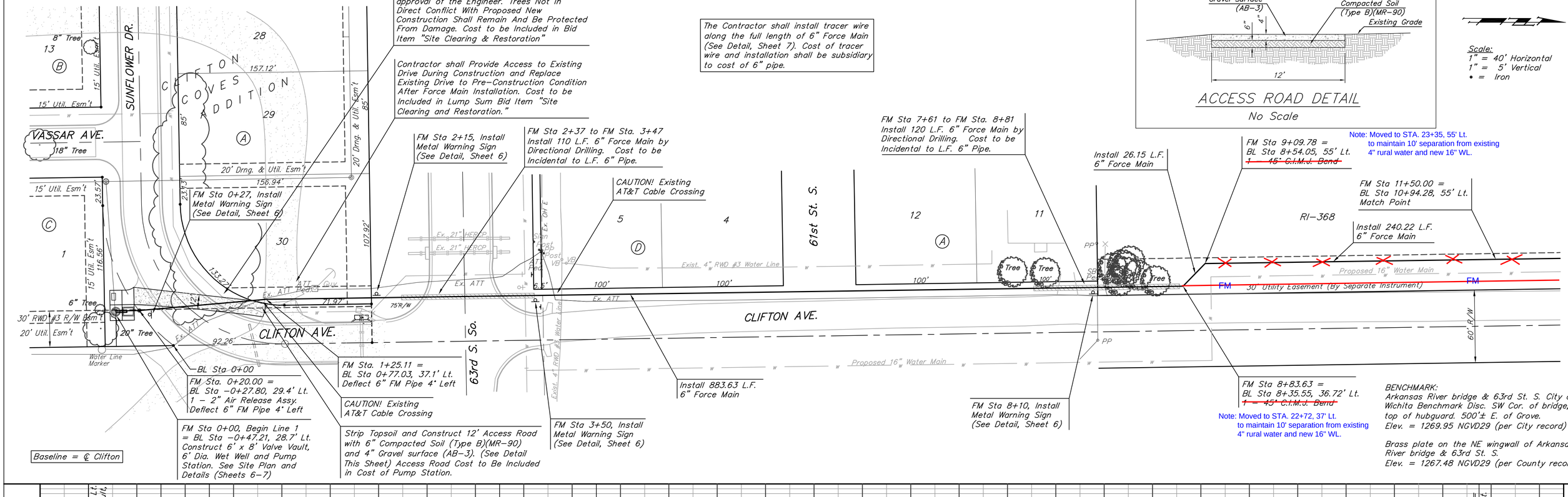

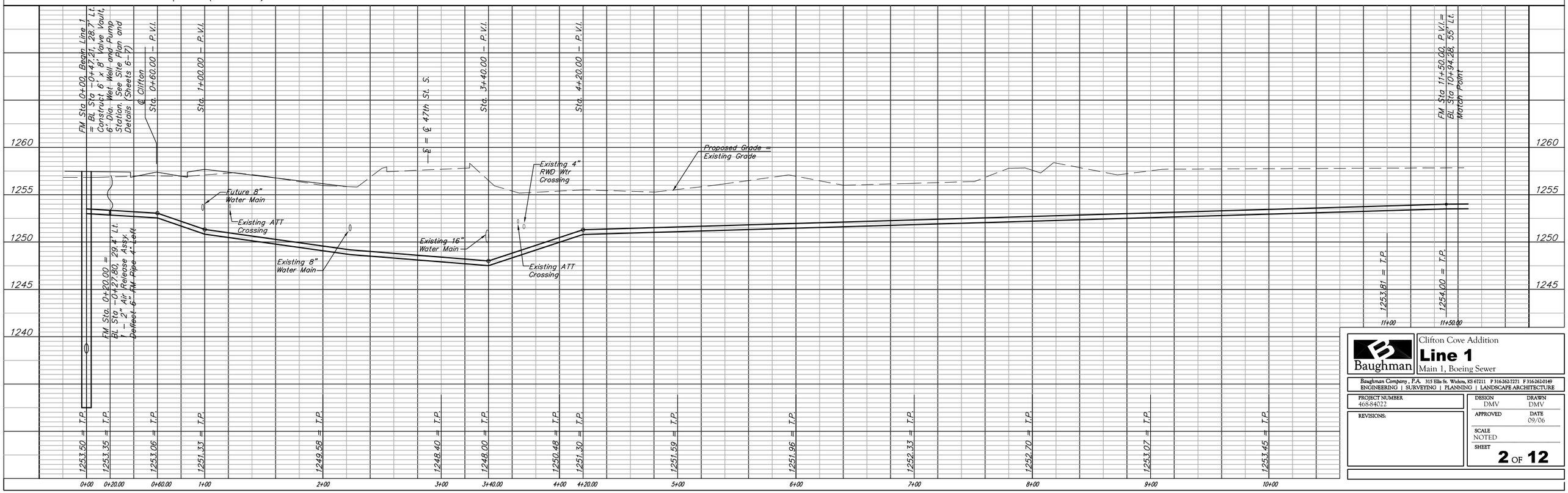

Baughman

Clifton Cove Addition

Line 1

Main 1, Boeing Sewer

Baughman Company, P.A. 315 Ellis St. Wichita, KS 67211 P 316-262-7271 F 316-262-0149
ENGINEERING | SURVEYING | PLANNING | LANDSCAPE ARCHITECTURE

PROJECT NUMBER 468-84022	DESIGN DMV / DRAWN DMV
REVISIONS:	APPROVED / DATE 09/06
	SCALE NOTED
	SHEET **2** OF **12**