

PLAN	CHECKED	DATE
	CHECKED	

PROFILE	CHECKED	DATE
	CHECKED	

Sewer 01-02-2009 9:13:00 AM by CSI  
 Plot Scale 1:20 01-02-2009 10:05:39 AM by MAC  
 01-02-2009 05:57:01 Phase C 05787-001-Phase C-WLPP01

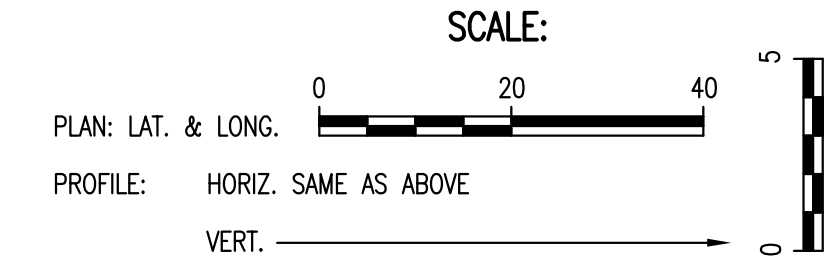
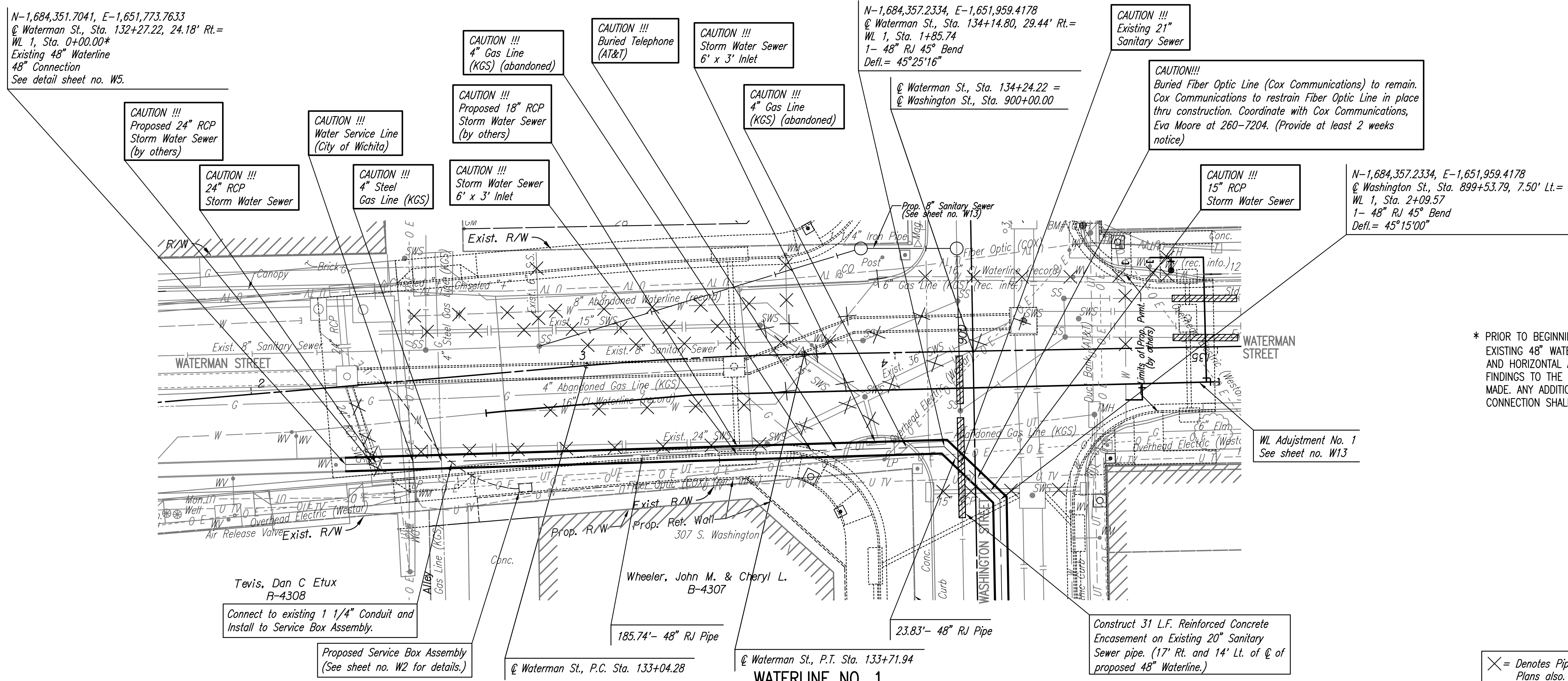

\* PRIOR TO BEGINNING CONSTRUCTION, THE CONTRACTOR SHALL EXCAVATE THE EXISTING 48" WATERLINE AT STATION 0+00.00 TO VERIFY PIPE SIZE, TYPE, FITTINGS, AND HORIZONTAL AND VERTICAL LOCATION. THE CONTRACTOR SHALL REPORT HIS FINDINGS TO THE ENGINEER SO THAT ANY NECESSARY PLAN MODIFICATIONS CAN BE MADE. ANY ADDITIONAL LABOR OR MATERIALS NECESSARY TO COMPLETE THE CONNECTION SHALL BE CONSIDERED SUBSIDIARY TO THE PROJECT.

Unless noted otherwise, elevations shown are top of pipe

X = Denotes Pipe to be removed. (See Paving and Storm Sewer Plans also. C.O.W. Project No. 472-84657)

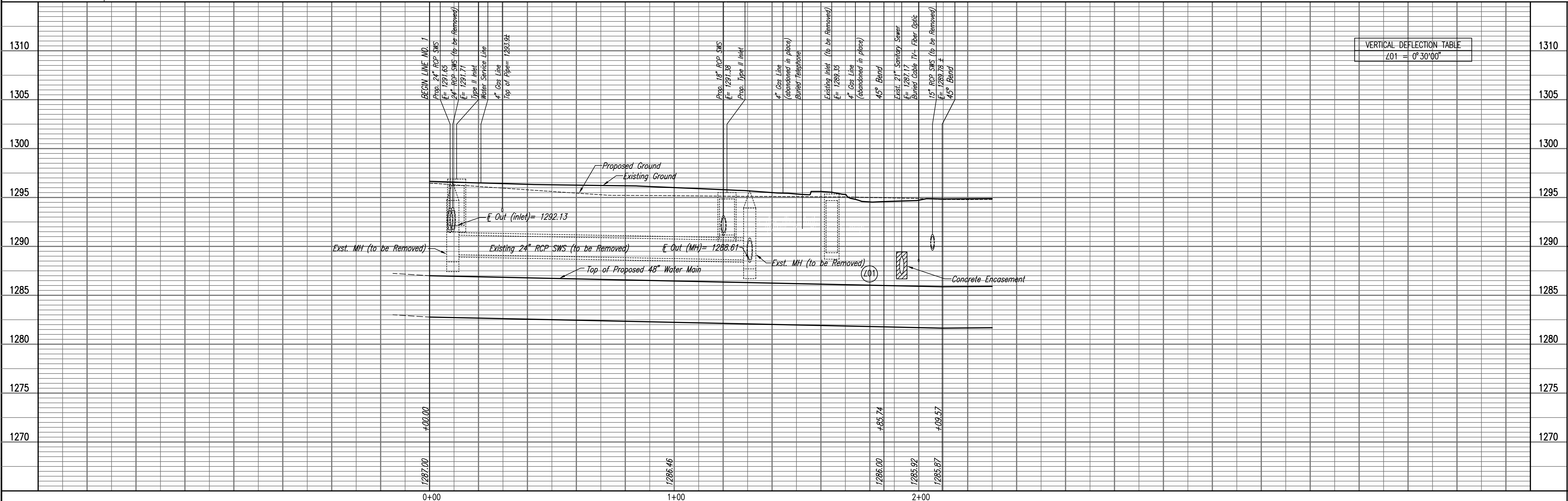

SOUTH EAST 48" WATERLINE - PHASE 1C  
 WASHINGTON/WATERMAN TO LEWIS/JDA

**WATERLINE NO. 1**

JAMES L. ARMOUR, P.E. - CITY ENGINEER  
 CITY OF WICHITA PROJECT NO. 448-90417

Professional Engineering Consultants, P.A.  
 803 S. TOPICKA WICHITA, KANSAS 67202  
 316-262-2691 • FAX 316-262-3003

Designed By MDK, EJB  
 RFT, CSL

Job No. 35-05787-001-042  
 Date March 2006

Sheet W9 of 23