



4705 South 129th East Ave.
Tulsa, OK 74134-7008
P.O. Box 3475
Tulsa, OK 74101-3475
(918) 615-7700

GENERAL NOTES

© COPYRIGHT
1986 QUIKTRIP CORPORATION
DESIGN PATENTS
QUIKTRIP PLANS ARE THE EXCLUSIVE PROPERTY OF QUIKTRIP CORPORATION, TULSA, OKLAHOMA. THESE PLANS ARE PROTECTED IN THEIR ENTIRETY BY DOMESTIC AND INTERNATIONAL COPYRIGHT AND PATENT STATUTES. ANY UNAUTHORIZED USE, REPRODUCTION, PUBLICATION, DISTRIBUTION OR SALE IN WHOLE OR IN PART, IS STRICTLY FORBIDDEN.

SITE BENCHMARK
"a" Chiseled on Traffic
Signal Light Pole
at NW corner of 143rd St & Kellogg Ave.
Elevation=1318.61
(NGVD 29)

No.	Revision	Date
1	ADDED RIP-RAP	12/08/08

Crafton Tull Sparks
8200 East 34th Street North, Bldg. 1600
Suite 1603, Wichita, KS 67226
316.634.6776 FAX: 316.634.6777
www.craftontullsparks.com
architecture | engineering

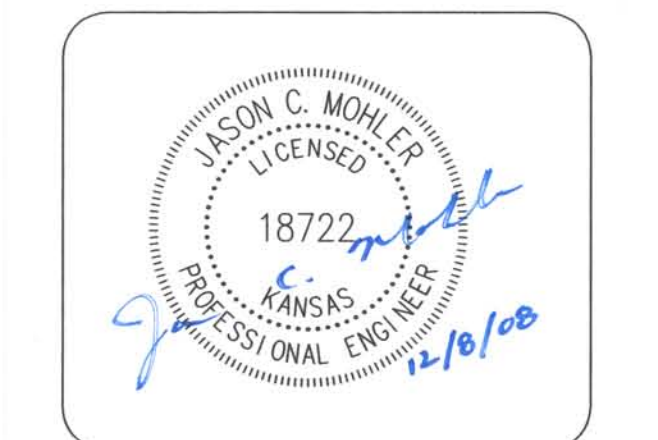

WEST DRAINAGE BASIN
CONSTRUCTION CHANGE ORDER

DRAWN BY: CKW	SHEET
DESIGNED BY: CKW	C4R
CHECKED BY: JCM	
ISSUE DATE: 11/25/08	

WICHITA, KANSAS

US HIGHWAY 54 & 143RD STREET EAST

QuikTrip Store No. : 316

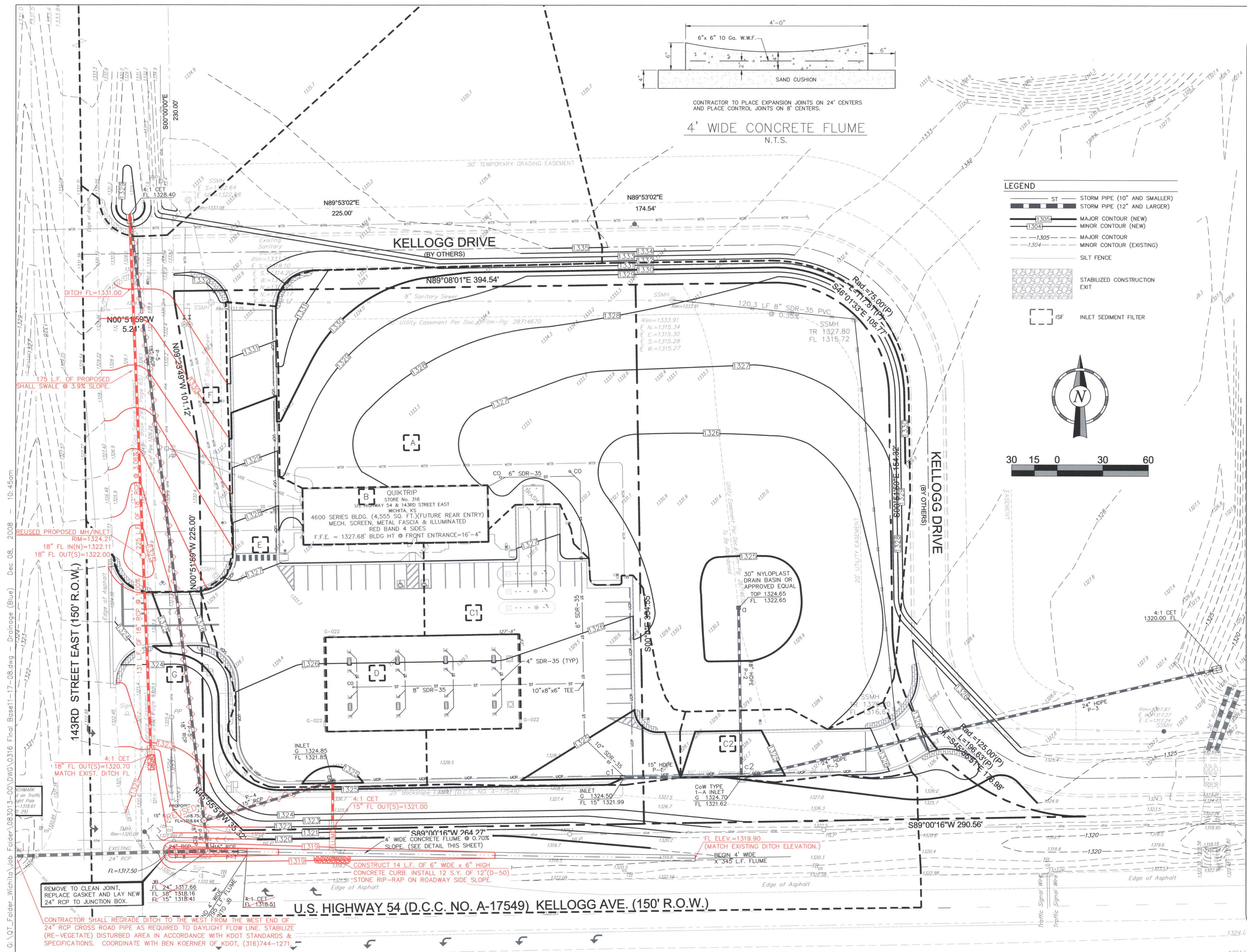

G:\QT\Folder_Wichita\Job Folder_083013-00 DWG\0316 Final Base11-17-08.dwg - Drainage (Blue) Dec 08, 2008 - 10:45am