

PLAN	CHECKED	DATE
	CHECKED	

PROFILE	CHECKED	DATE
	CHECKED	

Saved: 03-05-2009 3:55:18 PM by CSI
 Plot Scale: 1:20 03-05-2009 3:55:38 PM by CSI
 G:\2008\08455\001\Emporia\W\08455-00-C-W\PP01

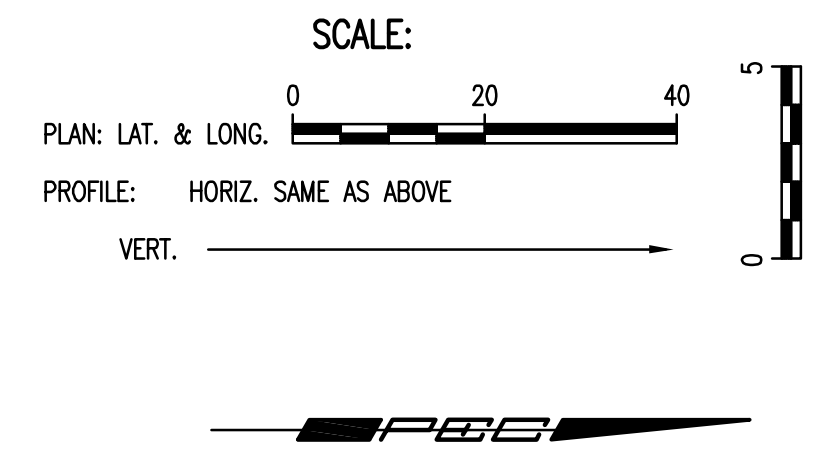
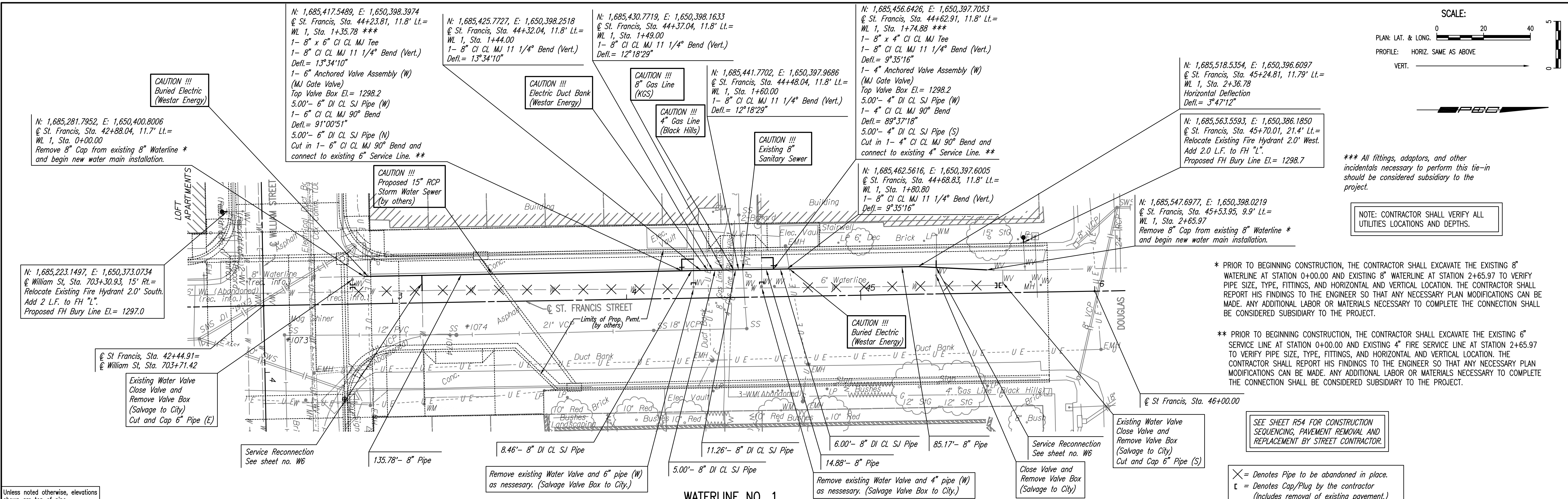

*** All fittings, adaptors, and other incidentals necessary to perform this tie-in should be considered subsidiary to the project.

NOTE: CONTRACTOR SHALL VERIFY ALL UTILITIES LOCATIONS AND DEPTHS.

* PRIOR TO BEGINNING CONSTRUCTION, THE CONTRACTOR SHALL EXCAVATE THE EXISTING 8" WATERLINE AT STATION 0+00.00 AND EXISTING 8" WATERLINE AT STATION 2+65.97 TO VERIFY PIPE SIZE, TYPE, FITTINGS, AND HORIZONTAL AND VERTICAL LOCATION. THE CONTRACTOR SHALL REPORT HIS FINDINGS TO THE ENGINEER SO THAT ANY NECESSARY PLAN MODIFICATIONS CAN BE MADE. ANY ADDITIONAL LABOR OR MATERIALS NECESSARY TO COMPLETE THE CONNECTION SHALL BE CONSIDERED SUBSIDIARY TO THE PROJECT.

** PRIOR TO BEGINNING CONSTRUCTION, THE CONTRACTOR SHALL EXCAVATE THE EXISTING 6" SERVICE LINE AT STATION 0+00.00 AND EXISTING 4" FIRE SERVICE LINE AT STATION 2+65.97 TO VERIFY PIPE SIZE, TYPE, FITTINGS, AND HORIZONTAL AND VERTICAL LOCATION. THE CONTRACTOR SHALL REPORT HIS FINDINGS TO THE ENGINEER SO THAT ANY NECESSARY PLAN MODIFICATIONS CAN BE MADE. ANY ADDITIONAL LABOR OR MATERIALS NECESSARY TO COMPLETE THE CONNECTION SHALL BE CONSIDERED SUBSIDIARY TO THE PROJECT.

SEE SHEET R54 FOR CONSTRUCTION SEQUENCING, PAVEMENT REMOVAL AND REPLACEMENT BY STREET CONTRACTOR.

X = Denotes Pipe to be abandoned in place.
 C = Denotes Cap/Plug by the contractor (Includes removal of existing pavement.)

Unless noted otherwise, elevations shown are top of pipe

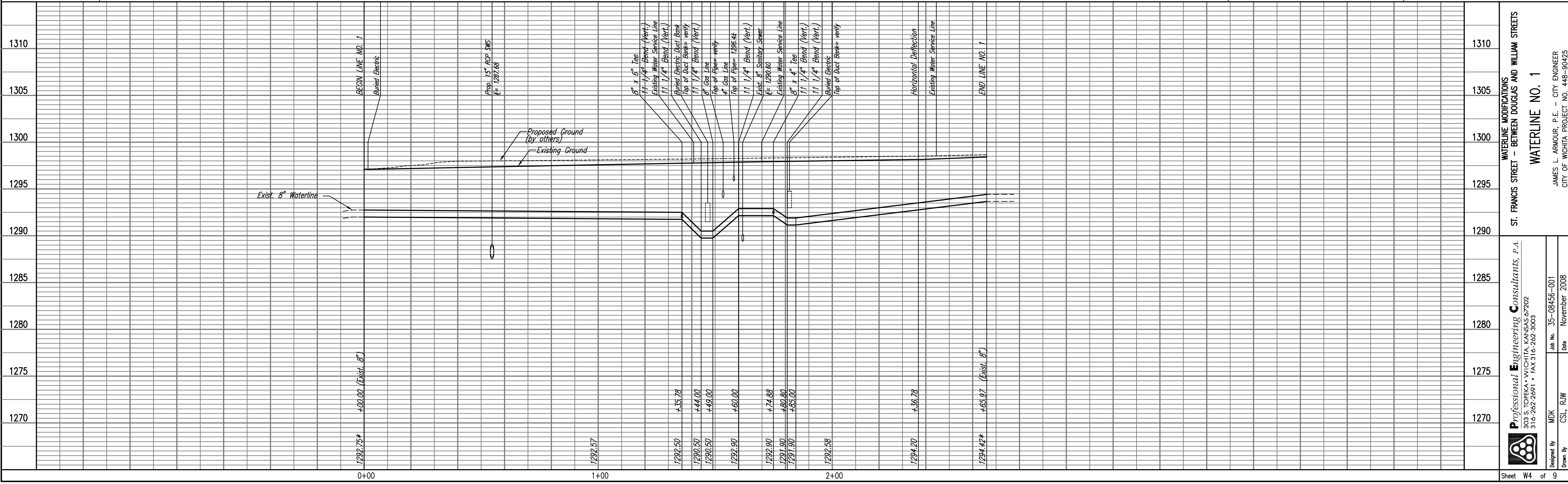

Professional Engineering Consultants, P.A.
 803 E. TOPICKA AVENUE, KANSAS CITY, MO 64108
 316-262-2691 • FAX 316-262-3003

Job No. 35-08455-001 Date November 2008
 Designed By MDK Drawn By CSJ, RWJ

Professional Engineering Consultants, P.A.
 ST. FRANCIS STREET - BETWEEN DOUGLAS AND WILLIAM STREETS
 WATERLINE NO. 1
 JAMES L. ARMOUR, P.E. - CITY ENGINEER
 CITY OF WICHITA PROJECT NO. 448-90425

Sheet W4 of 9