

Gossin Livingston
 Architecture
 420 South Emporia
 Wichita, KS 67202
 Tel: (316) 265-9367
 Fax: (316) 265-5646
 Email: architecture@gl.com

© 2005 Gossin Livingston Associates, Inc.
 The drawing and all information herein is the exclusive property of Gossin Livingston Associates, Inc. and is not to be copied or used in any way without the express written consent of Gossin Livingston Associates, Inc. All drawings, specifications, plans, designs and arrangements appearing herein constitute the original and unaltered work of:
 Gossin Livingston Associates, Inc.

Johnson & Associates, Inc.
 100 E. California Ave. - Third Floor
 Oklahoma City, OK 73104
 (405) 235-8075 FAX (405) 235-8078
 Certificate of Authorization #E-1128 EXP. DATE: 12-31-2006

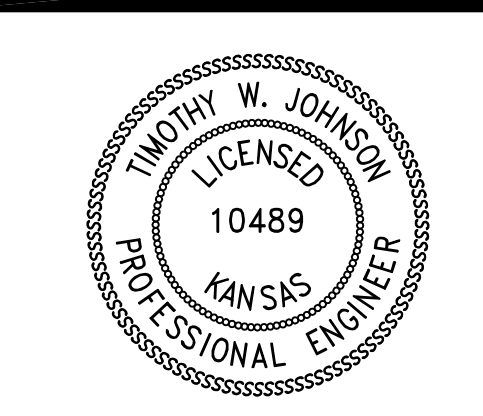

WICHITA WATERWALK
PUBLIC IMPROVEMENTS
PHASE 2
PACKAGE 1

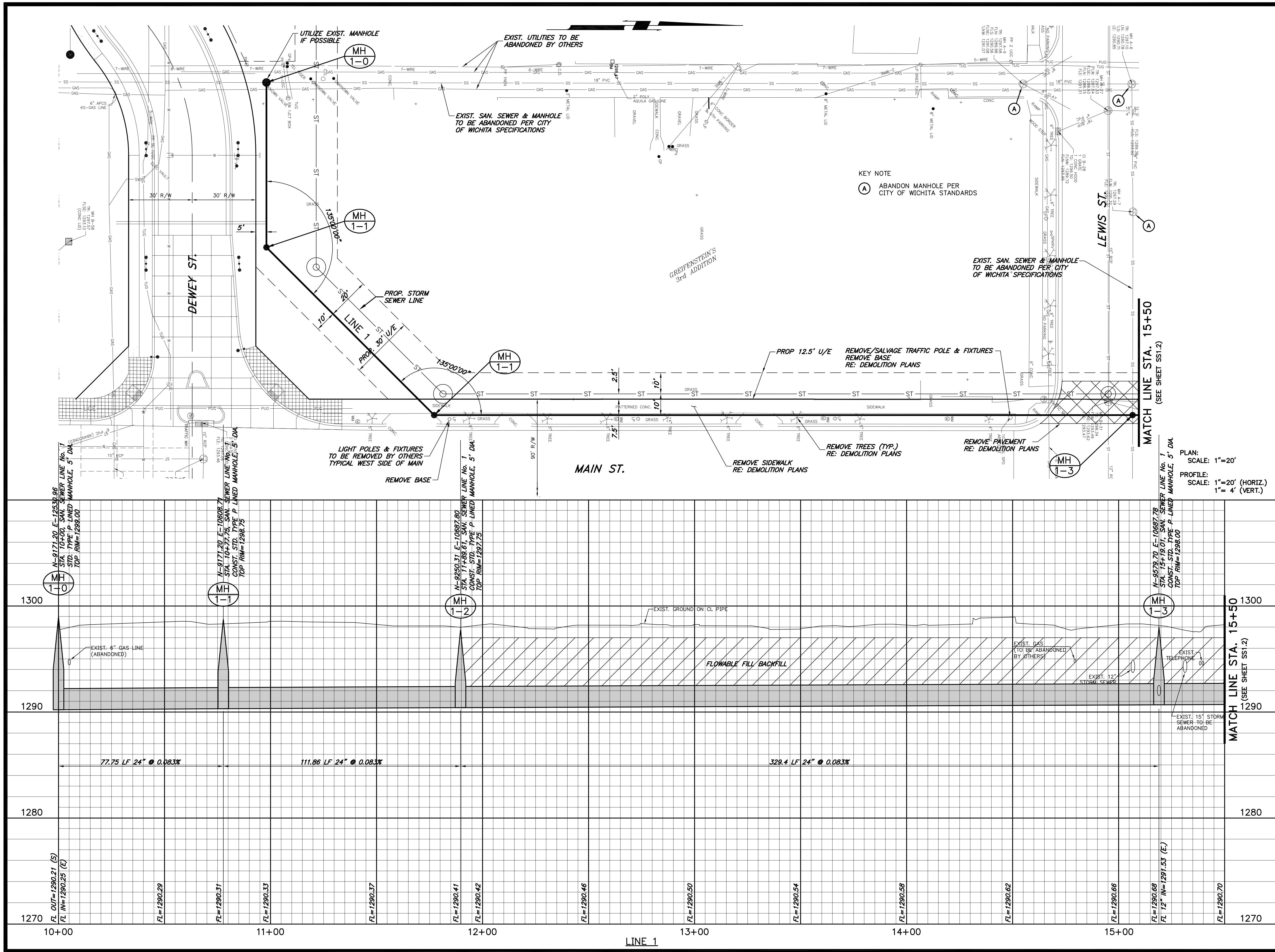

KEY NOTE
 (A) ABANDON MANHOLE PER CITY OF WICHITA STANDARDS

PLAN: SCALE: 1"=20'
PROFILE: SCALE: 1"=20' (HORIZ.)
 1"=4' (VERT.)

PROJECT: 0212251511 - SANITARY SEWER - PHASE 2 - WICHITA WATERWALK
 SHEET: SS1.1 - SANITARY SEWER No. 1
 DATE: 12/29/05
 DRAWN BY: SE
 CHECKED BY: PB
 PROJECT MANAGER: Peter Horvath

Mark	Date	Description

SANITARY SEWER No. 1

Job No.	SS1.1
Date	12-30-05
Drawn	SE
Checked	PB
Page	15 of 24

