

**GENERAL NOTES:**

- City of Wichita Datum.
- Contractor will be required to provide a minimum advance notice of twenty-four (24) hours to utility companies prior to starting any excavation as follows:  

|                 |                |
|-----------------|----------------|
| Kansas One-Call | 1-800-344-7233 |
|-----------------|----------------|

The Contractor must notify the following in case of an emergency:

|                                   |                      |
|-----------------------------------|----------------------|
| Cox Cable                         | 262-4270 or 263-2061 |
| Kansas Gas & Electric - Gas       | 263-7511             |
| Kansas Gas & Electric - Electric  | 264-1141             |
| Arkla Gas Company                 | 942-8350 or 263-8161 |
| Southwestern Bell Tel. Co.        | 1-571-2611           |
| City of Wichita Water Department  | 268-4908             |
| City of Wichita Sewer Maintenance | 268-4071             |
- Existing utility lines and their location, as shown on the plans, represent the best information obtainable for design. The contractor will be required to work around existing utilities within the right-of-way which do not conflict with proposed construction.
- Rubble from the removal of miscellaneous structures and excess excavation which is to be wasted shall be disposed of on sites to be provided by the Contractor. These sites shall be approved by the Engineer as to suitability, appearance and site location. Locations that, in the opinion of the Engineer, will leave an unsightly appearance will not be approved.  
  

All disposal sites must be approved by the Kansas Department of Health and Environment. Material either stockpiled or disposed of in a flood plain would require a Kansas State Board of Agriculture permit. Any material dumped in waters of the United States or wetlands is subject to U.S. Corps. of Engineers permitting regulations. Any material buried or stockpiled beyond approved construction limits would require additional archaeological investigations unless buried in a previously approved borrow location.
- The Contractor shall be responsible for maintaining continuous flow of sewage through construction. Contractor's proposed method for maintaining sewage flow shall be approved by the Engineer. Cost of maintaining flow of sewage through construction will not be paid for directly and this cost shall be considered as subsidiary to the other pay items of the work.
- The Contractor shall be responsible for preserving property irons. The Contractor will be required to re-establish any property irons which are damaged or destroyed by his construction operations. Such irons shall be re-established by a licensed land surveyor in accordance with state laws.
- Trees and shrubs in public right-of-way which are in direct conflict with proposed new construction shall be removed by the Contractor with the Engineer's approval. Trees and shrubs which are not in direct conflict with the proposed new construction shall be saved and protected from damage.
- Contractor shall vacuum test all manholes according to the City of Wichita standard specifications.
- The tops of all Manholes to be set 0.4 feet above existing ground unless otherwise noted.
- All areas disturbed by sewer construction, i.e. R/W, easements, and adjacent properties shall be restored with the same grass/sod as per AR 78.
- Contractor shall maintain all existing BMP(s) on project site during construction. Contractor shall repair or replace any existing BMP(s) that are damaged (Cost subsidiary to site restoration). If BMP(s) were damaged prior to contractor beginning work on project, notify construction inspector or engineer.
- Contractor shall backfill trench with sand and flush per City of Wichita specifications.
- Traffic control as necessary shall be per the latest addition of the MUTCD.
- Depth & location of all existing utilities shown must be field verified.
- Existing flowline information obtained by field survey.

**CONSTRUCTION PLANS FOR  
SANITARY SEWER EXTENSIONS TO SERVE  
NORTHWEST METHODIST ADDITION  
TO  
WICHITA, SEDGWICK COUNTY, KANSAS  
JAMES ARMOUR, P.E. - CITY ENGINEER**

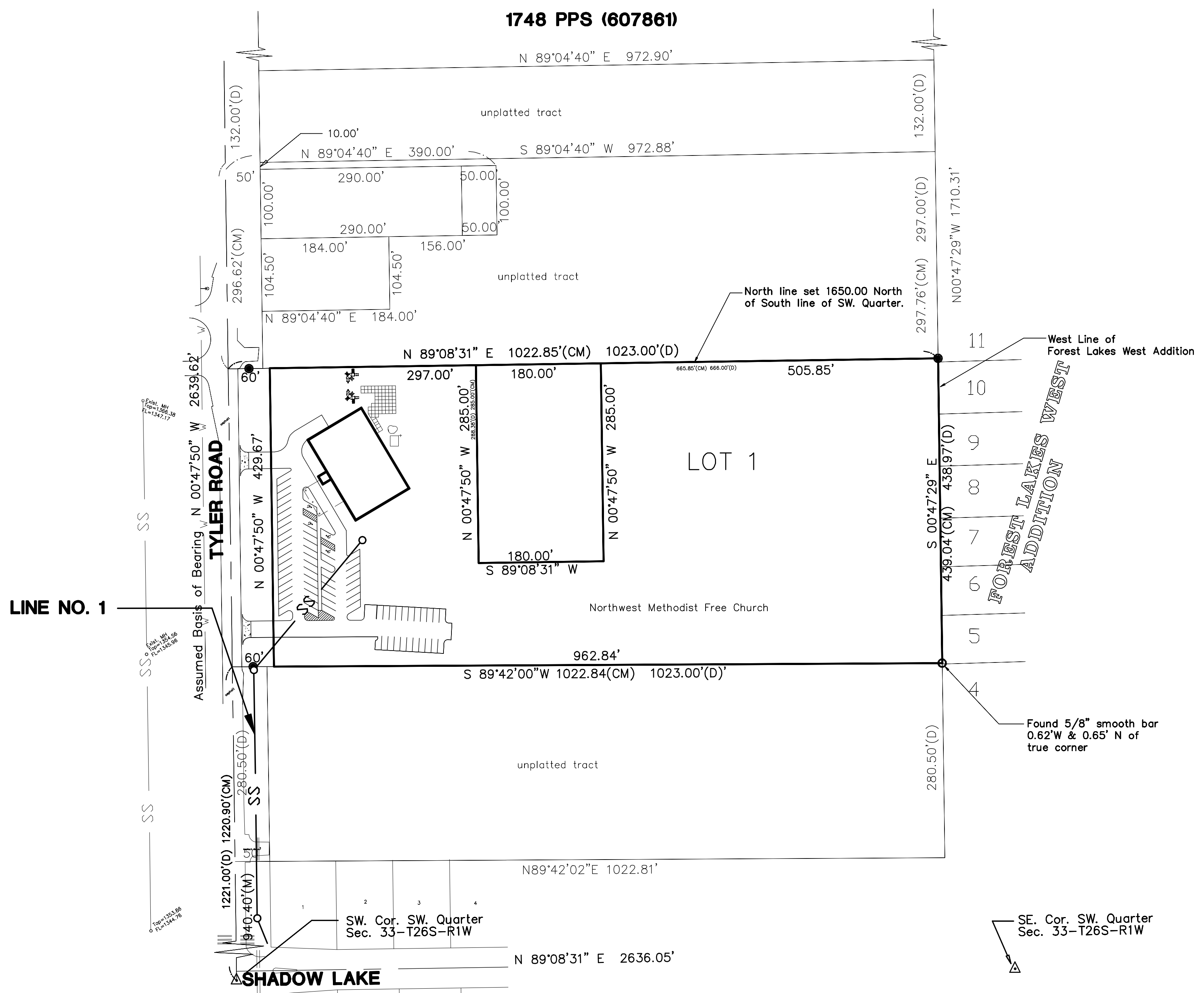
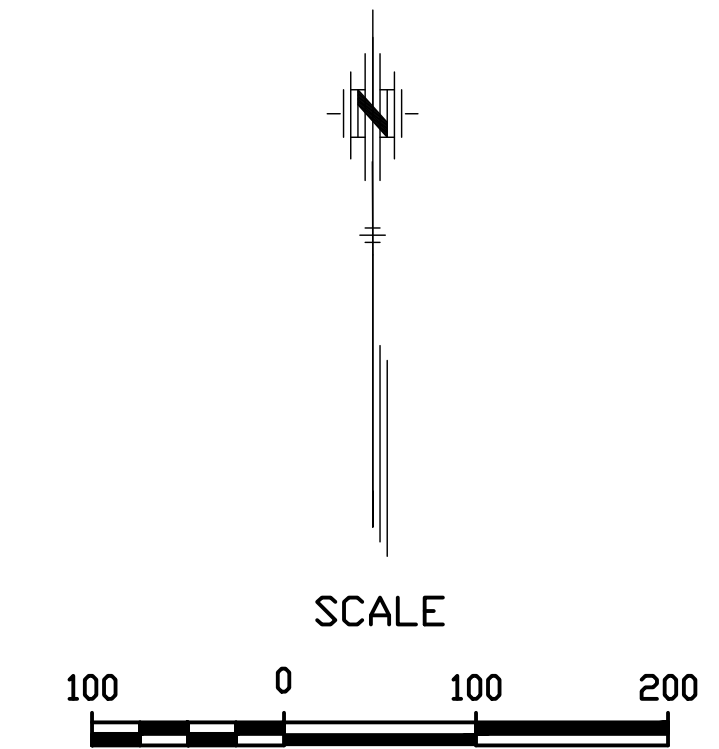

**INDEX**

|                  |         |
|------------------|---------|
| TITLE SHEET      | SHEET 1 |
| LINE NO. 1       | SHEET 2 |
| TYPE "P" MANHOLE | SHEET 3 |
| COPY OF PLAT     | SHEET 4 |

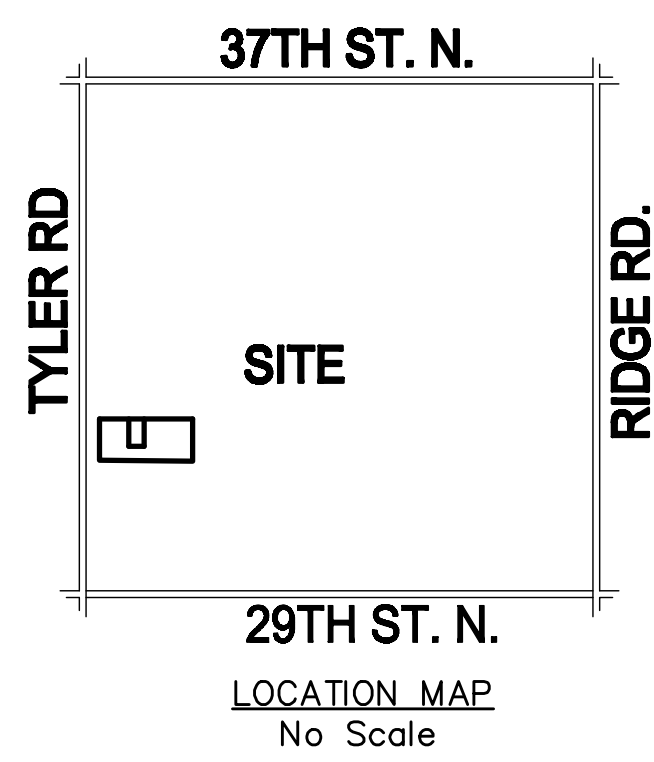

**BENCH MARKS**

- City of Wichita Datum
- City of Wichita BM#1, Pnt. #140 Bench Mark. Tee Time and 29th St. North, NW corner of bridge, NW corner of wing wall. Elev. = 142.20 (City of Wichita Datum)

**REVISED  
JULY 2007**

PLANS PREPARED  
BY

**POE & ASSOCIATES, INC.**  
CONSULTING ENGINEERS  
5940 E. Central, Suite 200 - Wichita, KS 67208-4242  
Phone 316/685-4114 - FAX 316/685-4444

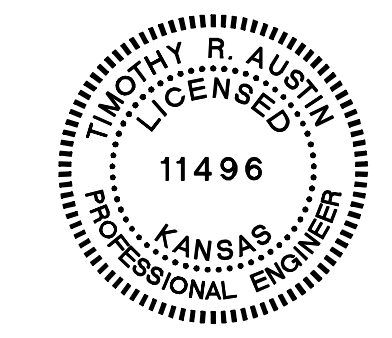

APPROVED AS NOTED BY CITY ENGINEER OF WICHITA

SANITARY SEWER \_\_\_\_\_

Inspection and testing for this project are to be provided by a Licensed Consulting Engineering Firm under contract with the Owner/Developer. Said inspection is to be in accordance with the City of Wichita standard construction engineering practices and certified by a Licensed Professional Engineer. No work shall be performed in dedicated easements or public right-of-way by the Contractor without such inspection nor shall work be commenced without written authorization by the City Engineer. All construction and materials shall comply with the City of Wichita Specifications and Standards (on file and available in the City Engineer's Office).