

SEWER SERVICE TABLE

NUMBER	TYPE	LOCATION			FOR INFORMATION ONLY		
		LOT NO.	BLOCK NO.	LINE NO.	STATION \ DIRECTION	APPROXIMATE LENGTH 4" PIPE	VERTICAL
14	8" X 4" Tee	7	C	3	0+94/Rt.	16.0'	19'
15	8" X 4" Tee	6	C	3	1+74/Rt.	14.0'	14'
16	8" X 4" Tee	5	C	3	2+54/Rt.	12.5'	8'
17	4" Stub	4	C	3	3+29.2/Rt.	11.0'	12'

NOTE: Vertical Riser Pipe shall be extended to 2' minimum above ground water elevation and 4' maximum below proposed ground elevation.

DISTANCE FROM	
UPSTREAM MH	DOWNSTREAM MH
235'	94'
155'	174'
75'	254'
0'	329'

Scale: 1" = 40' Horizontal
1" = 5' Vertical
● = Iron

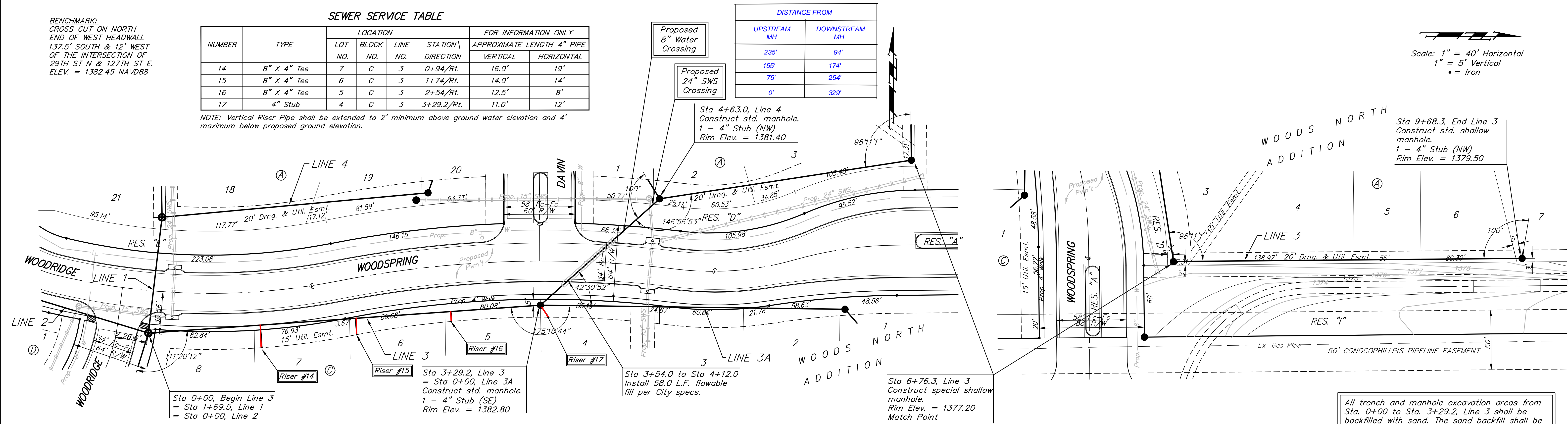

All trench and manhole excavation areas from Sta. 0+00 to Sta. 3+29.2, Line 3 shall be backfilled with sand. The sand backfill shall be within two feet of existing grade and shall be water-jetted and vibrated during backfilling. All costs shall be paid for as L.F. "Sand Backfill Jetted and Vibrated".

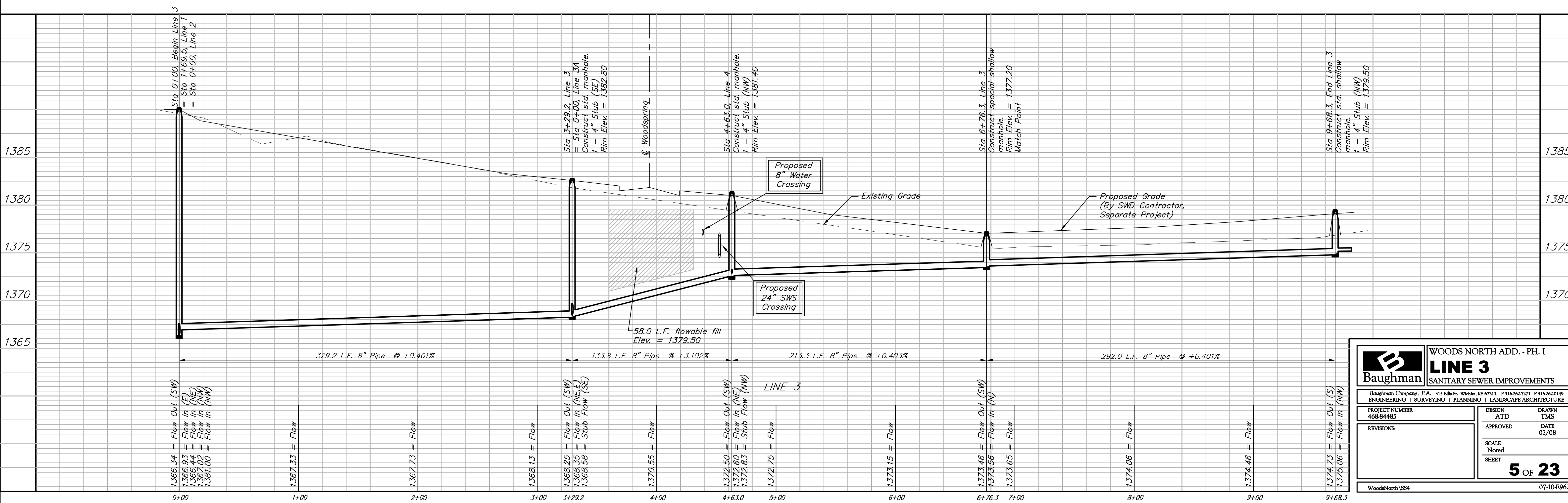

Baughman WOODS NORTH ADD. - PH. I
LINE 3
SANITARY SEWER IMPROVEMENTS

PROJECT NUMBER: 468-84485
DESIGN: ATD
DRAWN: TMS
APPROVED: DATE 02/08
SCALE: Noted
SHEET: 5 OF 23

WOODS NORTH VSS4 07-10-E962