

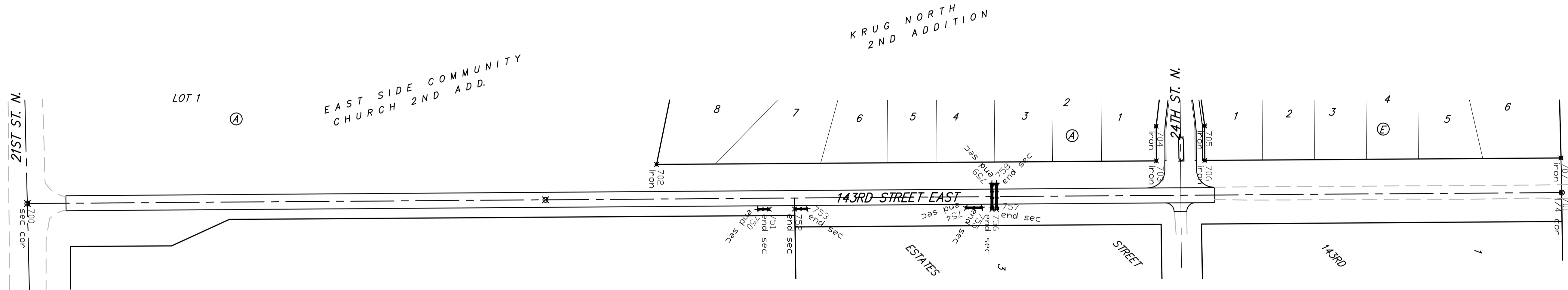



Scale: 1" = 100'

| IRONS\CONTROLS | | | |
|----------------|----------|----------|---------|
| PT. # | NORTHING | EASTING | DESC |
| 700 | 20063.49 | 12646.00 | sec cor |
| 701 | 22721.65 | 12626.99 | 1/4 cor |
| 702 | 21153.51 | 12578.20 | iron |
| 703 | 22019.34 | 12572.01 | iron |
| 704 | 22018.91 | 12512.01 | iron |
| 705 | 22102.91 | 12511.41 | iron |
| 706 | 22103.34 | 12571.41 | iron |
| 707 | 22720.16 | 12567.00 | iron |

| END SECTIONS | | | |
|--------------|----------|----------|---------|
| PT. # | NORTHING | EASTING | DESC |
| 750 | 21328.61 | 12655.95 | end sec |
| 751 | 21348.61 | 12655.81 | end sec |
| 752 | 21392.56 | 12655.50 | end sec |
| 753 | 21414.56 | 12655.34 | end sec |
| 754 | 21689.21 | 12653.38 | end sec |
| 755 | 21717.21 | 12653.17 | end sec |
| 756 | 21734.60 | 12656.05 | end sec |
| 757 | 21742.60 | 12655.99 | end sec |
| 758 | 21742.28 | 12610.99 | end sec |
| 759 | 21734.28 | 12611.05 | end sec |



| | | |
|--|--|---------------------------|
|  Baughman | KRUG NORTH / KRUG NORTH 2ND ADD. EAST SIDE COMMUNITY CHURCH 2ND ADD. COORDINATE SHEET 143rd St. E. | |
| | <small>Baughman Company, P.A. 315 Ellis St. Wichita, KS 67211 P 316-262-7271 F 316-262-0149 ENGINEERING SURVEYING PLANNING LANDSCAPE ARCHITECTURE</small> | |
| PROJECT NUMBER 472-83979 | DESIGN ATD | DRAWN TMS |
| REVISIONS: | APPROVED ATD | DATE 12/06 |
| | SCALE Noted | |
| | | 9 OF 10 |
| <small>KrugNorth2nd\143STRecords</small> | | <small>06-10-E683</small> |