

# STREET IMPROVEMENTS

**Bellechase, from the east line of 127th Street East to the east line of Bellechase Addition;**  
**Spring Valley, from the east line of 127th Street East to the east line of Bellechase Addition;**  
**Horseback, from the north line of Bellechase to the south line of Spring Valley;**  
**Horseback Ct., from the west line Horseback; Horseback Ct., from the east line of Horseback;**  
**Horseback Cir., from the north line of Spring Valley; and Bellechase Ct., from the north line of Bellechase.**

## BENCHMARK

BENCHMARK:  
RAILROAD SPIKE IN SOUTH FACE OF POWER  
POLE 79' SOUTH SOUTHEAST OF THE WEST  
QUARTER CORNER OF SEC. 26, T27S, R2E.  
ELEVATION = 1337.46 (NGVD)

## GENERAL NOTES

- Contractor will be required to provide a minimum advance notice of twenty-four (24) hours to utility companies prior to starting any excavation as follows:  

Kansas One-Call	687-2470
-----------------	----------
- The Contractor must notify the following in case of an emergency:  

Cox Communications	262-0661
Kansas Gas Service	383-8600
Westar	383-8600
Aquila	1-800-303-0357
SBC	1-800-286-8313
City of Wichita Water Department	262-6000
City of Wichita Sewer Maintenance	262-6000
Conoco Phillips Pipeline	681-2081
- A saw cut of at least one-half the depth of existing surface courses or one-fourth the depth of existing total pavement thickness shall be provided at locations where proposed construction abuts an existing surface course or pavement for which partial removal of that surface or pavement is required, except when such saw cuts are within three (3) feet of an existing joint the limits of removal shall be extended to the existing joint. Such saw cuts will not be paid for directly and this cost shall be considered as subsidiary to the removal of the surface or pavement.
- Rubble from the removal of miscellaneous structures and excess excavation which is to be wasted shall be disposed of on sites to be provided by the Contractor. These sites shall be approved by the Engineer as to suitability, appearance and site location. Locations that, in the opinion of the Engineer, will leave an unsightly appearance will not be approved.
- All disposal sites must be approved by the Kansas Department of Health and Environment. Material either stockpiled or disposed of in a flood plain would require a Kansas State Board of Agriculture permit. Any material dumped in waters of the United States or wetlands is subject to U.S. Corps permitting regulations. Any material buried or stockpiled beyond approved of Engineers construction limits would require additional archeological investigations unless buried in a previously approved borrow location.
- Limits of earthwork shall match existing ground elevations at the right-of-way line unless otherwise noted on the plans with a new finished grade elevation. When a new finished grade elevation is shown, the earthwork shall extend one foot beyond the right-of-way line and then sloped up or down using permissible slopes to match the existing ground surface.
- The Contractor shall be responsible for preserving property irons. The Contractor will be required to re-establish any property irons which are damaged or destroyed by his construction operations. Such irons shall be re-established by a licensed land surveyor in accordance with state laws.
- The Contractor shall give all property owners and/or tenants of developed property directly abutting the construction of this project a minimum of ten (10) days advance notice prior to start of construction.
- The Contractor shall adjust Water Valve Boxes and Fire Hydrants as directed by the Engineer at the price bid for said adjustments. The Water Department shall field locate water valves one time during construction when requested by the Contractor. It shall be the Contractor's responsibility to preserve such field locations during the construction process. Water valves, water valve boxes or fire hydrants damaged during construction shall be repaired by the Contractor at his own expense.
- Underground utility service lines and overhead utility pole lines are to be adjusted as necessary by others prior to construction unless the plans specifically call for their adjustment by the Contractor or unless the plans specifically identify a utility to be adjusted by its owner during construction. Existing utilities and their location, as shown on the plans, represent the best information obtainable for design. Location information has been obtained from the various utility companies and is either from company record drawings or company-provided field locations. The Contractor will be required to work around existing utilities within the right-of-way which do not conflict with proposed construction.
- The Contractor shall notify pipeline companies at least 24 hours in advance of any work being performed across and/or adjacent to pipelines.
- Trees and shrubs in public right-of-way which are in direct conflict with proposed new construction shall be removed by the Contractor with the Engineer's approval. Trees and shrubs which are not in direct conflict with proposed new construction shall be saved and protected from damage.
- The Contractor shall seed, fertilize and mulch all disturbed areas per City specifications upon completion of construction.
- Subdivision Bench Marks shall be "Flat Survey Markers No. 8134-08 3" top diameter" provided by Kansas Blue Print Co., Inc. Bench mark installation cost to be subsidiary to curb & gutter.
- The right-of-ways for phase 1 streets have been graded to the bottom of the crushed rock subgrade with the Storm Water Drain project #294. Fine grading will be required before street construction can begin. Bid item for excavation is based on the assumption of 2" of grading over the entire area of the project.

## BELLECHASE ADDITION PROJECT NO. 472-84426 OCA NO. 766113

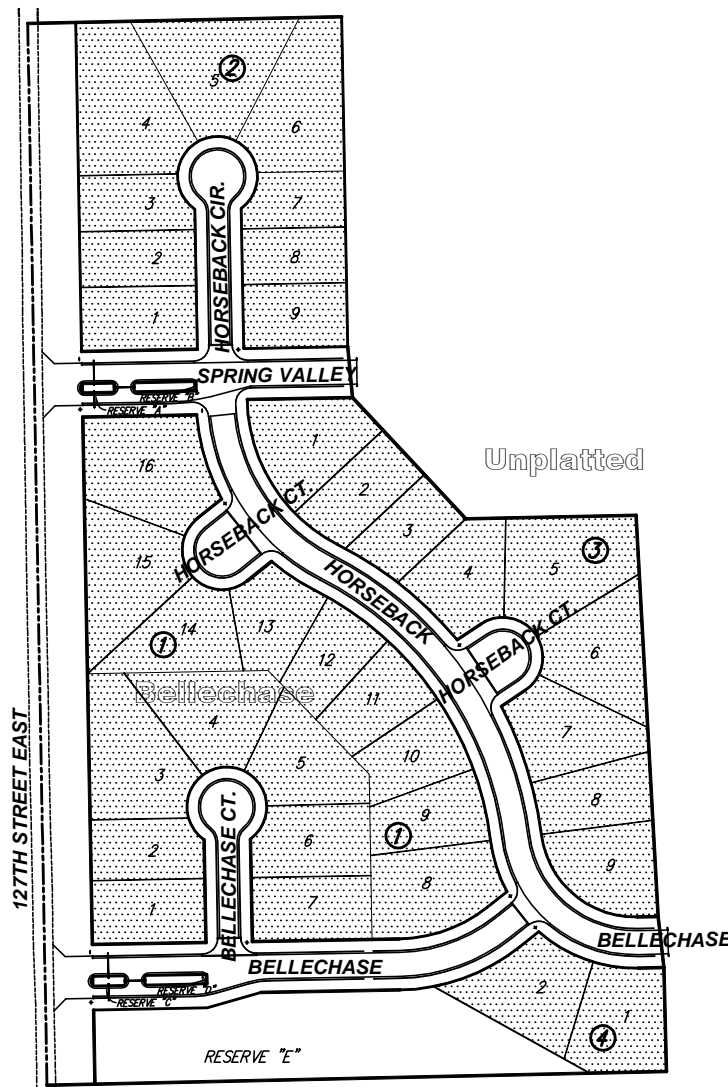

PROJECT LENGTH = 2602 L.F.  
EXCAVATION = 6137 C.Y.  
COMPACTED FILL = 1921 C.Y.

## INDEX

- TITLE SHEET
- TYPICAL 29' PAVT. SECTION
- TYPICAL 35' PAVT. SECTION
- VALLEY GUTTER DETAILS
- BELLECHASE
- BELLECHASE CT.
- BELLECHASE-HORSEBACK-HORSEBACK CIR.-SPRING VALLEY
- HORSEBACK CTS
- INTERSECTION PLANS
- EROSION CONTROL PLAN
- INLET PROTECTION DETAILS
- SIGNING DETAILS
- CROSS SECTIONS
- BUBBLE MAP
- FINAL PLAT



Scale: 1" = 120'

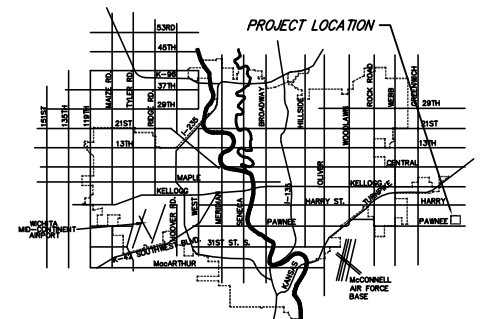

## VICINITY MAP

IMPROVEMENT DISTRICT  
**CITY OF WICHITA, KANSAS**  
**JAMES ARMOUR, P.E. - CITY ENGINEER**



Ruggles & Bohm, P.A.  
Engineering, Surveying, Land Planning  
 924 North Main (316) 264-8008  
 Wichita, Kansas 67203 (316) 264-4621 fax  
 www.rbkansas.com E-mail: info@rbkansas.com