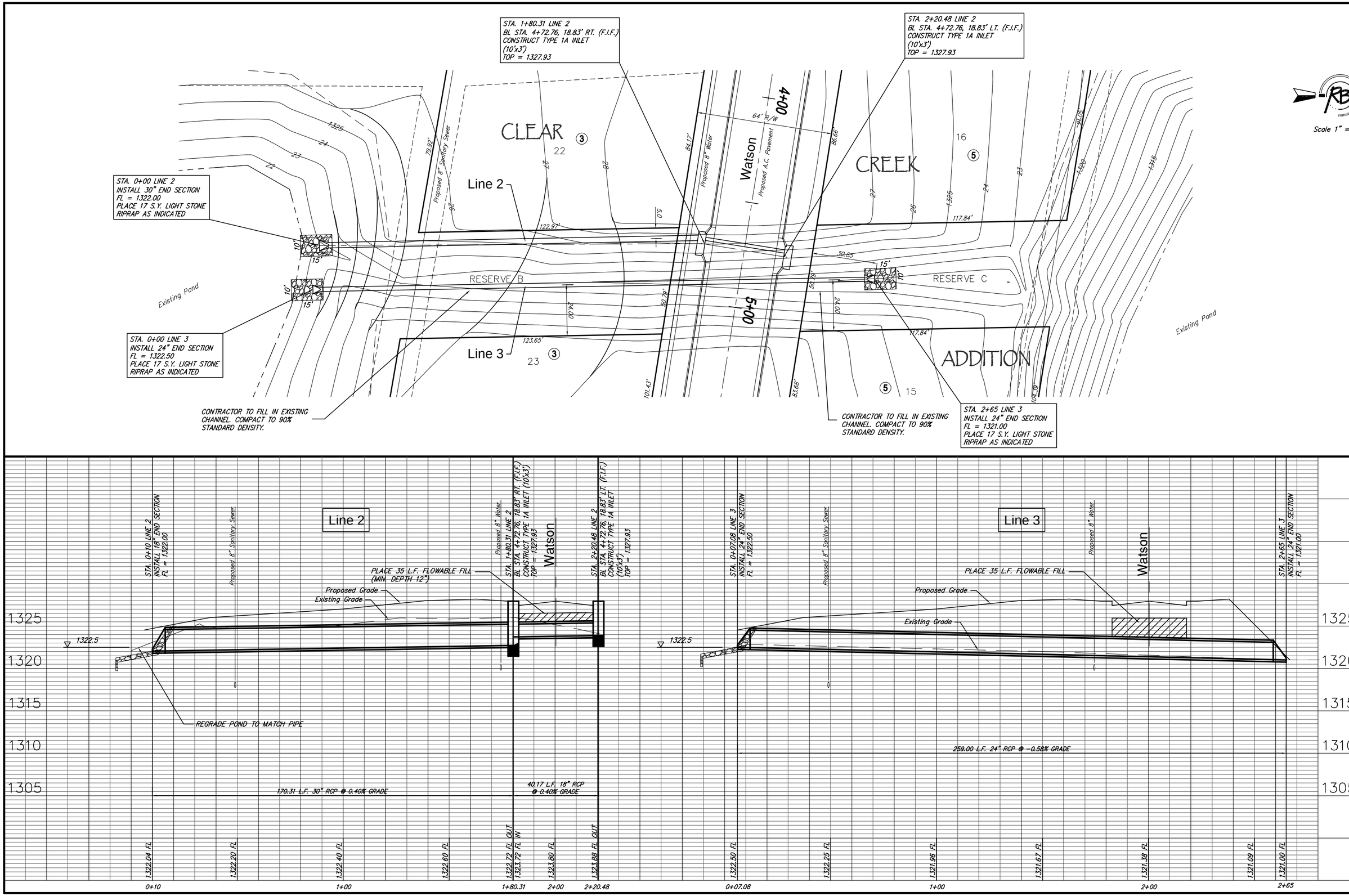

Ruggles & Bohm, P.A.
Engineering, Surveying, Land Planning
1024 North Main
Wichita, Kansas 67203
www.rbkansas.com
(316) 264-6008
(316) 264-6213 fax
E-mail info@rbkansas.com

DESIGN	DRAWN	REVISED
KWL	RA	-
UTILITY	DATE	REVIEW
	Dec. 21, 2006	-

PROJECT NUMBER
-

DRAWING FILE
sws {Line 2}

Clear Creek Addition, Storm Water Drain
Line 2 and 3
WICHITA, KANSAS

RB JOB
2909E

SHEET
12
OF
31