

GRAPHIC SCALE

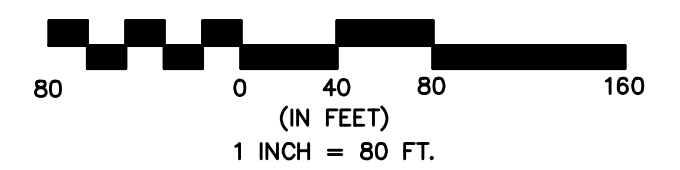

# GENERAL NOTES:

- U.S.G.S. Datum.
- Contractor will be required to provide a minimum advance notice of twenty-four (24) hours to utility companies prior to starting any excavation as follows:  

Kansas One-Call	1-800-344-7233
-----------------	----------------

The Contractor must notify the following in case of an emergency:

Cox Cable	262-4270
Westar Energy	261-6824
Kansas Gas Service	832-3126
Aquila Networks	941-1608
AT&T	268-2102
City of Wichita Water Department	268-4555
City of Wichita Sewer Maintenance	268-4071
- All water mains and appurtenances shall be installed in accordance with City of Wichita, Kansas Standard Specifications for Water Main.
- The Water main shall be constructed on the alignment shown by the plans. Trees and shrubs in public right-of-way which are in direct conflict with proposed new construction shall be removed by the Contractor with the Engineer's approval. Trees and shrubs which are not in direct conflict with proposed new construction shall be saved and protected from damage. The cost for any necessary tree trimming, clearing and/or grubbing shall be included in the price bid for site clearing and restoration.
- Opening and closing water valves shall be done slowly to prevent damage to the water distribution system from water hammer. All valves closed by the Contractor must be reopened as new construction permits. Project Inspector must ascertain that any valve closed by the Contractor is reopened. Contractor will be permitted to operate water valves only when THE PROJECT INSPECTOR assigned to the project IS PRESENT.
- Contractor shall not start work on the project until the Project Inspector is assigned to the project and is present on the site. Any work done without inspection will be required to be uncovered for inspection.
- The Contractor shall give all property owners and/or tenants of developed property directly abutting the construction of this project a minimum of ten (10) days advance notice prior to start of construction.
- The Contractor shall be responsible for preserving property irons. The contractor will be required to re-establish any property irons which are damaged or destroyed by his construction operations. Such irons shall be re-established by a licensed land surveyor in accordance with state laws. All costs for this work shall be subsidiary to site restoration.
- The contractor shall restore all ditches, swales, road shoulders, entrances, and bank lines to their original slopes and grades except as shown otherwise.
- No services will be installed as part of this project.
- Interurban traffic generated outside the project area and local business or residential traffic generated within the project area are to be carried through construction as further promulgated by project special provisions.
- Rubble from the removal of miscellaneous structures including any trees removed and tree trimmings shall be disposed of on sites provided by the contractor. These sites shall also be approved of by the Engineer as to suitability, appearance, and site location. Locations that, in the opinion of the Engineer, leave an unsightly appearance will not be approved. All disposal sites must be approved by the Kansas Department of Health and Environment. Material either stockpiled or disposed of in a flood plain will require a Kansas State Board of Agriculture permit. Any material dumped in waters of the United States or wetlands is subject to U.S. Corps of Engineers Permitting Regulations. Any material buried or stockpiled beyond approved construction limits may require archaeological investigations unless buried in a previously approved disposal location.

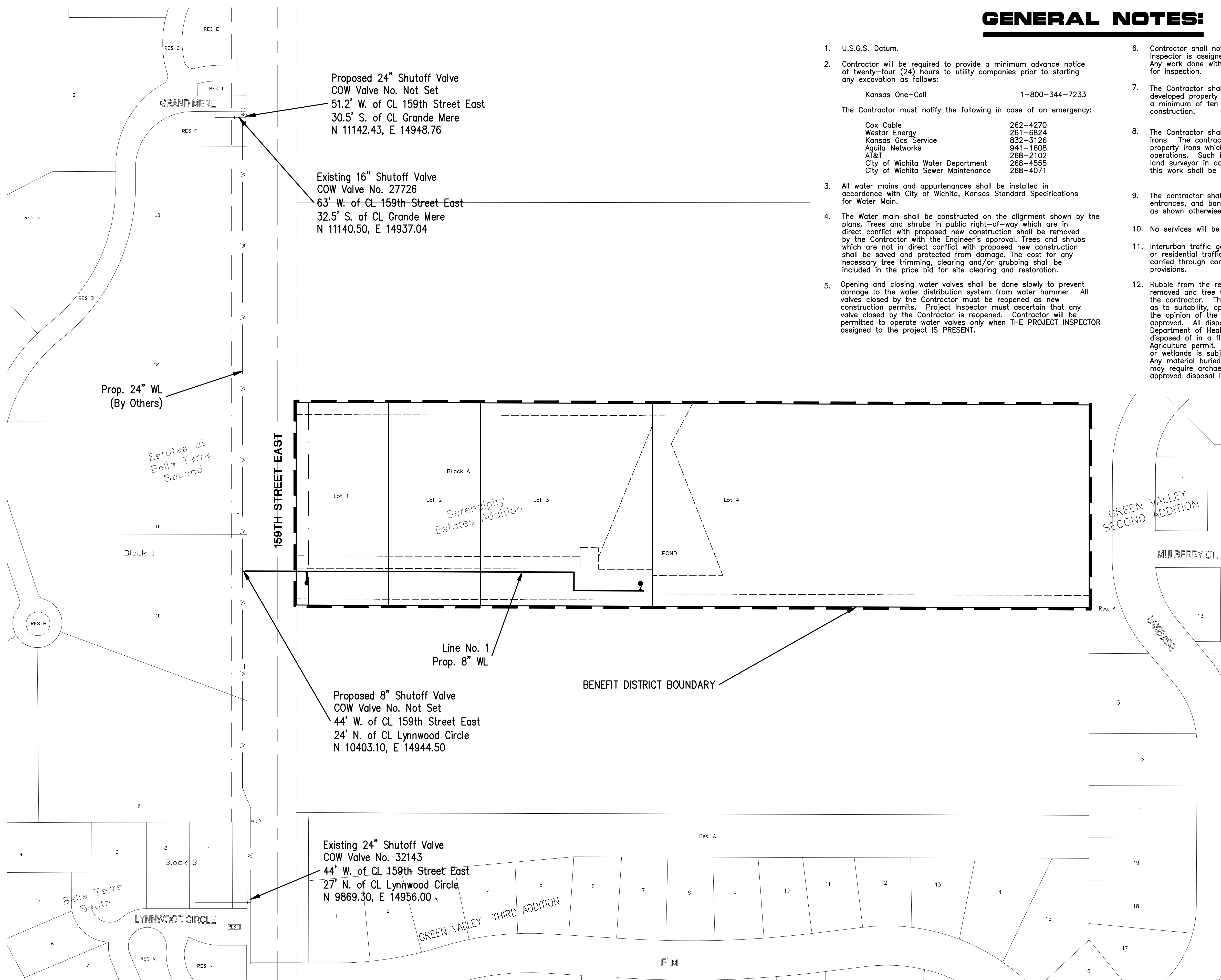
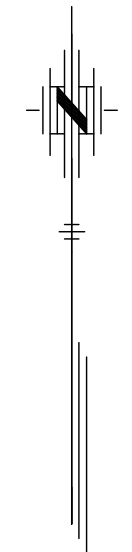

NOTE:  
Waterline Valves to be operated by Contractor ONLY if THE PROJECT INSPECTOR is ON SITE.

Contractor to Field Verify Location of all Existing Utilities Prior to Construction.

### LEGEND

- EXISTING WATER MAIN
- PROPOSED WATER MAIN
- EXISTING WATER VALVE
- PROPOSED WATER VALVE
- EXISTING FIRE HYDRANT
- PROPOSED FIRE HYDRANT

**RECORD DRAWING**  
5-8-09

## BENCH MARKS

- BM "C" in Caster Stamped in South Side of Concrete Drive Southeast of Grand Mere, on East Side of 159th Street East. Elevation 1323.63

SERENDIPITY ESTATES ADDITION WATERLINE  
**WATERLINE KEY MAP**  
 CITY OF ANDOVER, KANSAS  
 JAMES M. THOMPSON, P.E. - CITY ENGINEER  
 C.O.W. Proj. No. 1358-PPW Index Code 607853

**POE & ASSOCIATES, INC.**  
 CONSULTING ENGINEERS  
 5940 E. Central, Suite 200 - Wichita, KS 67208-4242  
 Phone 316/685-4114 - FAX 316/685-4444

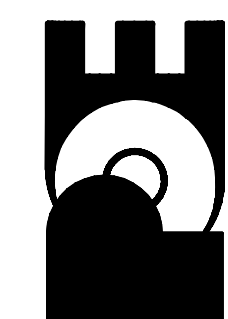

**FINAL**  
 Designed By: J. Dickman & J. Ubert  
 Drawn By: M. Tucker  
 P.O. Job No.: 1906A  
 Date: November 2007