

- BENCHMARK:**
- #1: Top of 2" steel "T" post, 0.5'± deep, 10' West & 7' North of property corner.
Elev. = 1360.75 NAVD88
 - #2: 3/4" Iron pipe with Sedgwick County Cap in concrete at the SW Cor., SW 1/4, Sec. 2, TWP. 27-S, R-2-W.
Elev. = 1367.00 NAVD88
 - #3: "□" Cut on top of NW wingwall of bridge on 21st Street North, 27.3' north of section line, 1283.7' E. OF SW Cor., SW 1/4, SEC. 2, TWP. 27-S, R-2-W.
Elev. = 1365.87 NAVD88
 - #4: 60d step bench, SE Corner of wooden bridge, 42' N. & 13' W. of the SW Cor., Lot 1, Block B, Via Christi-West Campus Addition.
Elev. = 1363.52 NAVD88

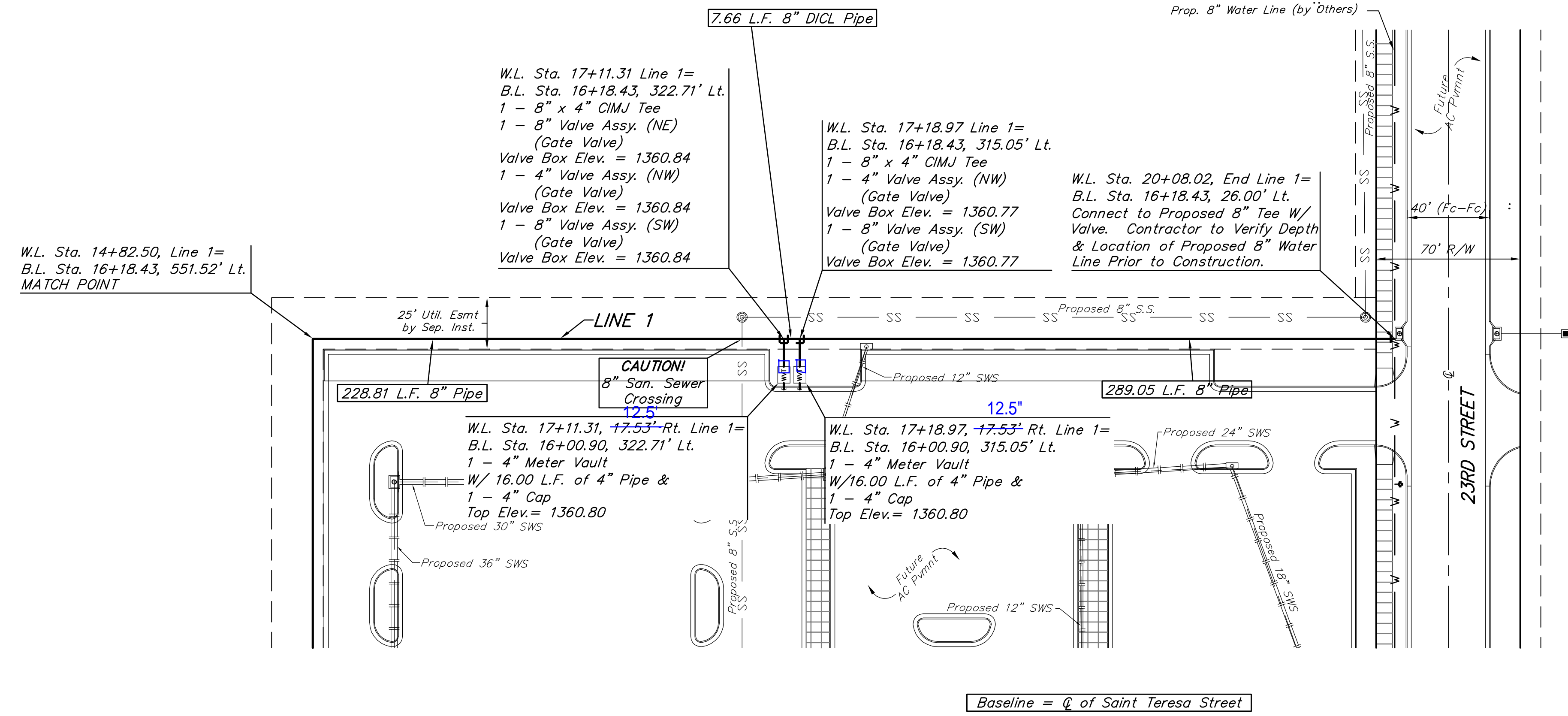

NOTE:
If the 8" water main in SAINT TERESA is existing when this project is constructed the Contractor of this project shall make the connection. Otherwise, the Contractor shall install an 8" plug, and mark end of pipe with above ground marker. Then Wait until the 8" water main has been accepted prior to loading and testing. This work shall be incidental to linear feet of 8" Pipe (This Contract).

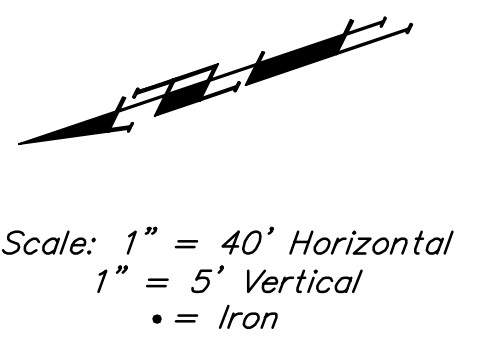
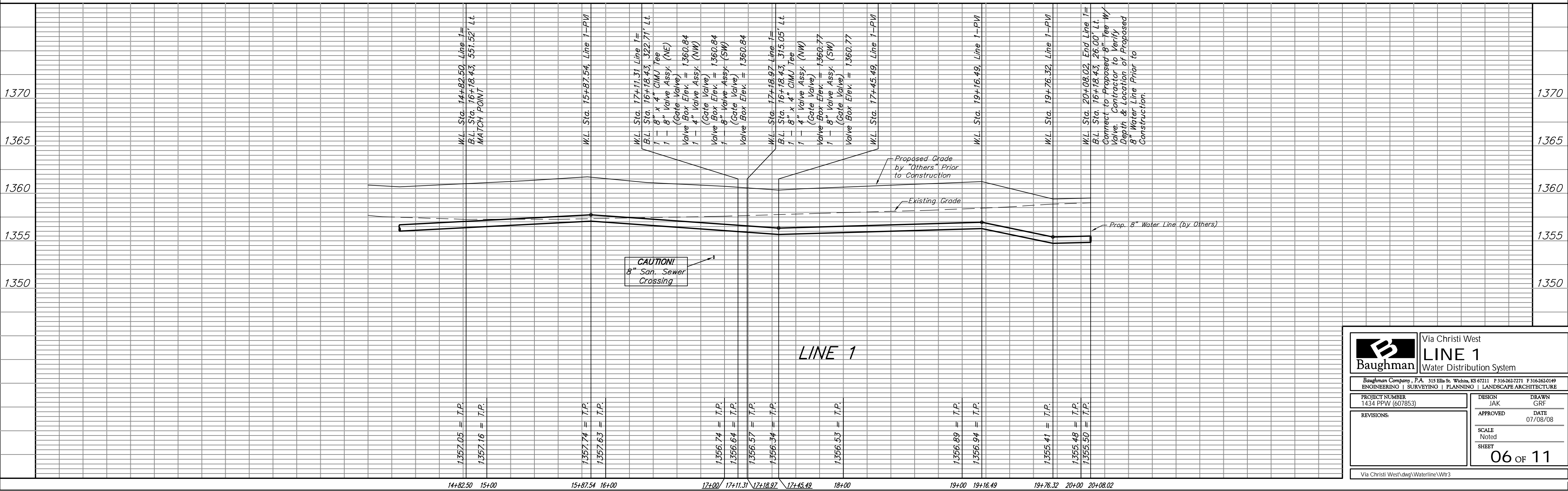

		Via Christi West	
		LINE 1	
Baughman Company, P.A. 315 Ellis St. Wichita, KS 67211 F 316-262-7771 F 316-262-0149		ENGINEERING SURVEYING PLANNING LANDSCAPE ARCHITECTURE	
PROJECT NUMBER 1434 PPW (607853)	DESIGN JAK	DRAWN GRF	DATE 07/08/08
REVISIONS:	APPROVED	SCALE Noted	SHEET 06 OF 11
Via Christi West\dwg\Waterline\Wtr3			