

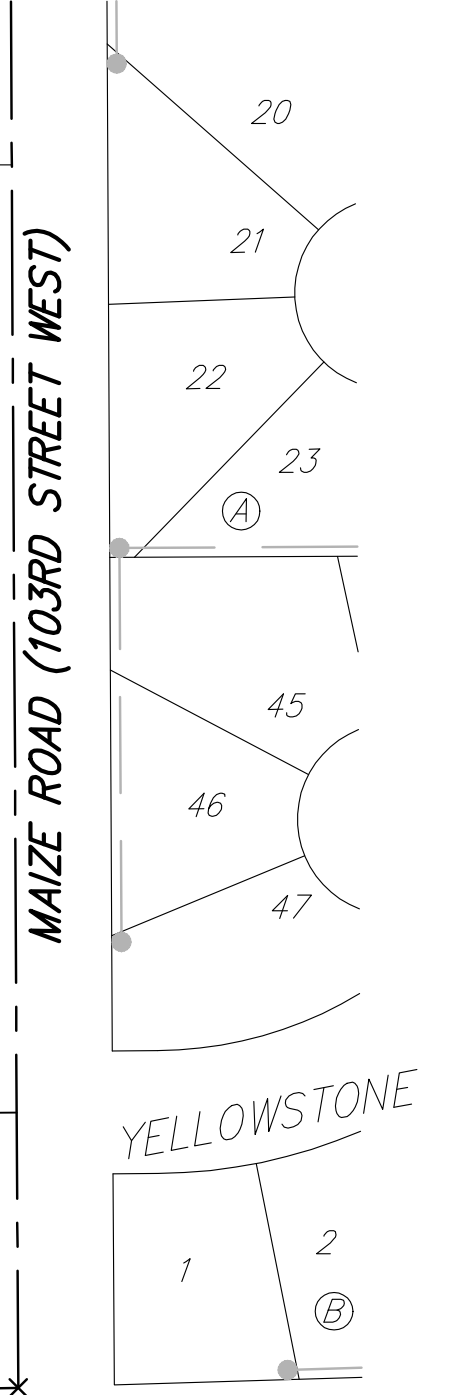

PT. #	NORTHING	EASTING	DESC
1	8912.02	18268.38	iron
2	8880.83	18329.77	iron
3	8762.64	18195.71	iron
4	8810.65	18153.39	iron
5	8793.67	18107.72	iron
6	8729.67	18107.06	iron
7	8731.09	17968.91	iron
8	8731.75	17904.91	iron
9	8799.36	17553.85	iron
10	8735.36	17553.20	iron
11	8513.69	17905.04	iron
12	8513.73	17969.04	iron
13	8498.77	17905.89	iron
14	8438.84	17928.36	iron
15	8430.92	17907.24	iron
16	8490.85	17884.77	iron
17	8480.16	17824.06	iron
18	8416.17	17823.40	iron
19	8482.86	17561.57	iron
20	8418.86	17560.91	iron
21	8372.53	17512.45	iron
22	8374.74	17448.48	iron
23	8168.89	17505.40	iron
24	8110.85	17503.39	iron
25	8114.04	17702.88	iron
26	8172.82	17751.31	iron
27	7895.13	17495.93	iron
28	7897.34	17431.97	iron
29	7845.47	17544.67	iron
30	7781.48	17545.70	iron
31	7845.64	17555.35	iron
32	7782.42	17604.37	iron
33	8420.37	17943.76	iron
34	8465.66	17988.98	iron
35	8184.35	18270.63	iron
36	8139.12	18315.91	iron
37	8308.93	18485.52	iron
38	8354.21	18530.74	iron
39	8529.68	18706.00	iron
40	8574.96	18751.23	iron
41	8710.75	18796.40	iron
42	8665.52	18841.68	iron
43	8236.75	19089.84	iron
44	8191.47	19044.62	iron
45	8187.62	19209.46	iron
46	8123.62	19209.80	iron
47	8124.59	19392.63	iron
48	8124.93	19456.63	iron
49	8190.49	19748.93	iron
50	8126.49	19749.27	iron
51	7947.76	19393.57	iron
52	7948.10	19457.57	iron
53	7880.46	19525.93	iron
54	7816.46	19526.27	iron
55	7817.81	19779.05	iron
56	7891.81	19778.71	iron
57	7878.04	19810.75	iron
58	7807.83	19814.88	iron
59	7788.45	19884.43	iron
60	7872.32	19859.30	iron
61	7872.85	19958.98	iron
62	7788.85	19959.43	iron
63	7988.41	18806.42	iron
64	8033.69	18851.64	iron
65	7942.41	18890.35	iron
66	7941.39	18826.35	iron
67	7867.82	19065.24	iron
68	7803.83	19066.26	iron
69	7865.04	18891.58	iron
70	7864.01	18827.59	iron
71	7861.83	18691.45	iron
72	7797.84	18692.48	iron
73	7789.64	18630.83	iron
74	7851.67	18615.08	iron
75	7655.01	18590.16	iron
76	7653.99	18526.17	iron
77	7729.38	18525.77	iron
78	7729.72	18589.76	iron
79	7778.24	18585.94	iron
80	7840.28	18570.19	iron
81	7962.86	18492.39	iron
82	7895.97	18456.37	iron
83	7938.07	18426.64	iron
84	7904.96	18393.58	iron
85	7863.98	18434.61	iron
86	7796.84	18276.26	iron
87	7854.83	18275.33	iron
88	7851.43	18063.18	iron
89	7792.82	18025.51	iron
90	7811.28	17978.66	iron
91	7676.94	19960.02	iron
92	8314.59	19956.64	iron
93	8310.55	19197.08	iron
94	8936.11	18573.53	iron
95	8906.11	18573.54	iron
96	8906.06	18490.11	iron
97	8909.86	18355.93	iron
98	8921.77	17320.31	iron
99	7633.84	17275.96	iron
100	8795.55	18711.50	iron

PT. #	NORTHING	EASTING	DESC
200	8873.7067	18327.1617	0+76.0
201	8724.4410	18129.2962	3+23.9
202	8798.8695	18087.9930	1+46.5
203	8801.1615	17865.0047	3+08.1
204	8804.2039	17569.0204	6+04.1
205	8782.4642	17462.1107	7+13.2
206	8726.0340	17973.9108	4+79.3
207	8595.6285	17973.9891	6+09.7
208	8487.6358	17974.0539	7+17.7
209	8307.0019	18154.7045	9+73.0
210	8151.5302	17999.2195	11+93.0
211	7997.3759	17845.2500	14+10.9
212	7902.7459	17794.4159	15+18.3
213	7990.3407	17660.1778	16+78.6
214	7987.7302	17497.1358	18+41.7
215	7798.0997	17761.0137	1+11.5
216	8291.5626	17859.0190	1+98.2
217	8288.4031	17661.6901	3+95.6
218	8284.8595	17440.3719	6+16.9
219	8094.5355	17433.7896	8+07.3
220	7872.6682	17426.1163	10+29.3
221	7782.3952	17493.4369	11+41.9
222	7779.8219	17558.3827	12+06.9
223	8387.6085	17443.9255	1+02.8
224	8598.0151	17741.7993	2+32.2
225	8600.5876	17491.5306	4+82.5
226	8115.6291	18243.2078	0+80.6
227	8170.7503	18188.0204	0+78.0
228	8011.6071	18139.3106	2+27.6
229	7858.9498	18292.1513	4+43.6
230	7793.9057	18343.0746	5+26.2
231	7788.2702	17991.0998	8+78.2
232	7880.9028	17969.8180	9+73.2
233	7828.2939	18408.9766	0+74.3

Scale: 1" = 100'

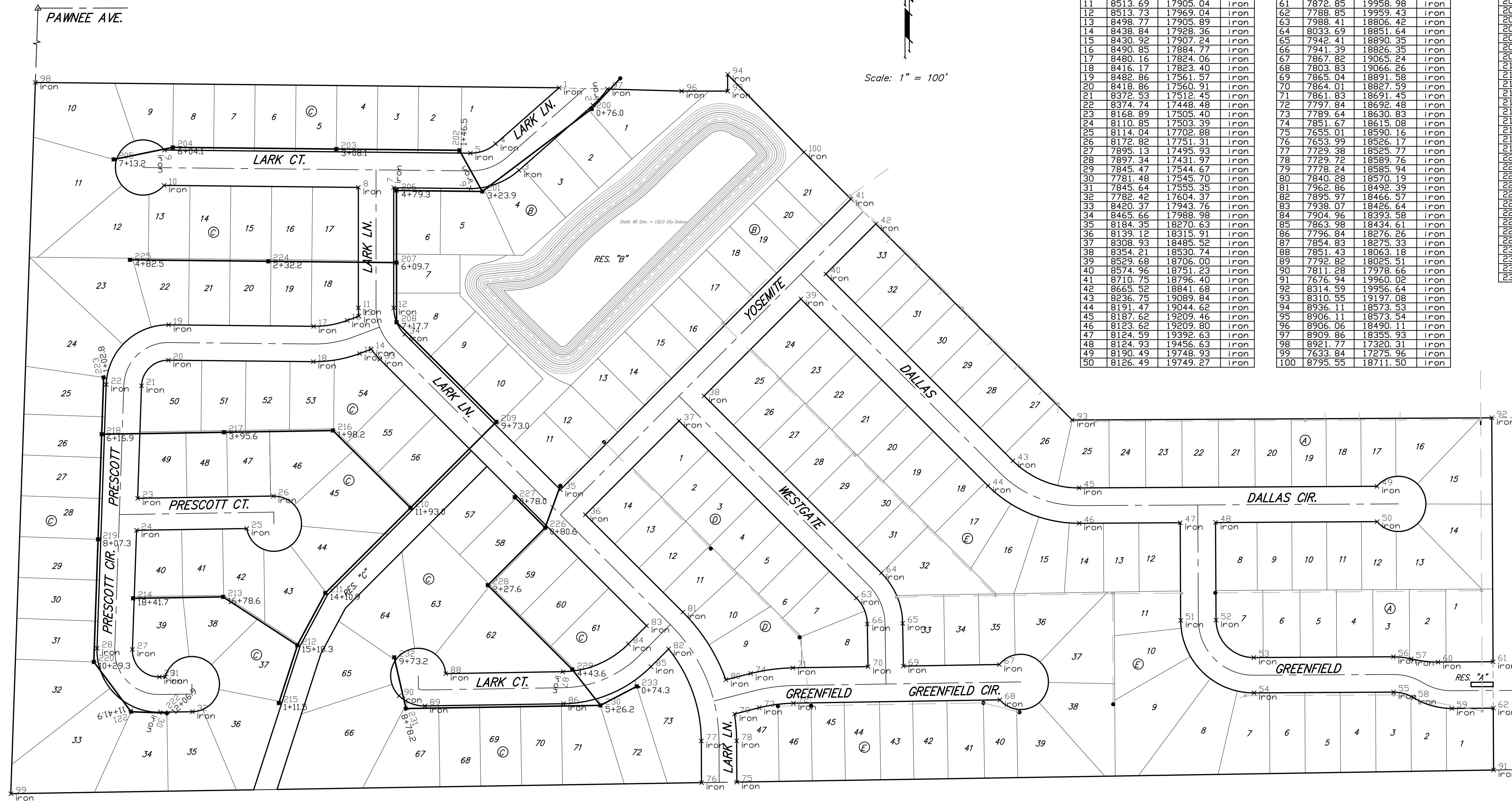



**Baughman**

Baughman Company, P.A. 315 Ellis St. Wichita, KS 67211 P 316-262-7271 F 316-262-0149  
ENGINEERING | SURVEYING | PLANNING | LANDSCAPE ARCHITECTURE

**SOUTHERN RIDGE 3RD ADDITION - PH. III**

**STAKING COORDINATE SHEET**

**SANITARY SEWER IMPROVEMENTS**

PROJECT NUMBER  
468-83967

REVISIONS:

DESIGN  
AEG

DRAWN  
TMS

APPROVED

DATE  
01/08

SCALE  
Noted

SHEET

19 OF 20

SouthernRidge3rd\Phase3\SSCoords