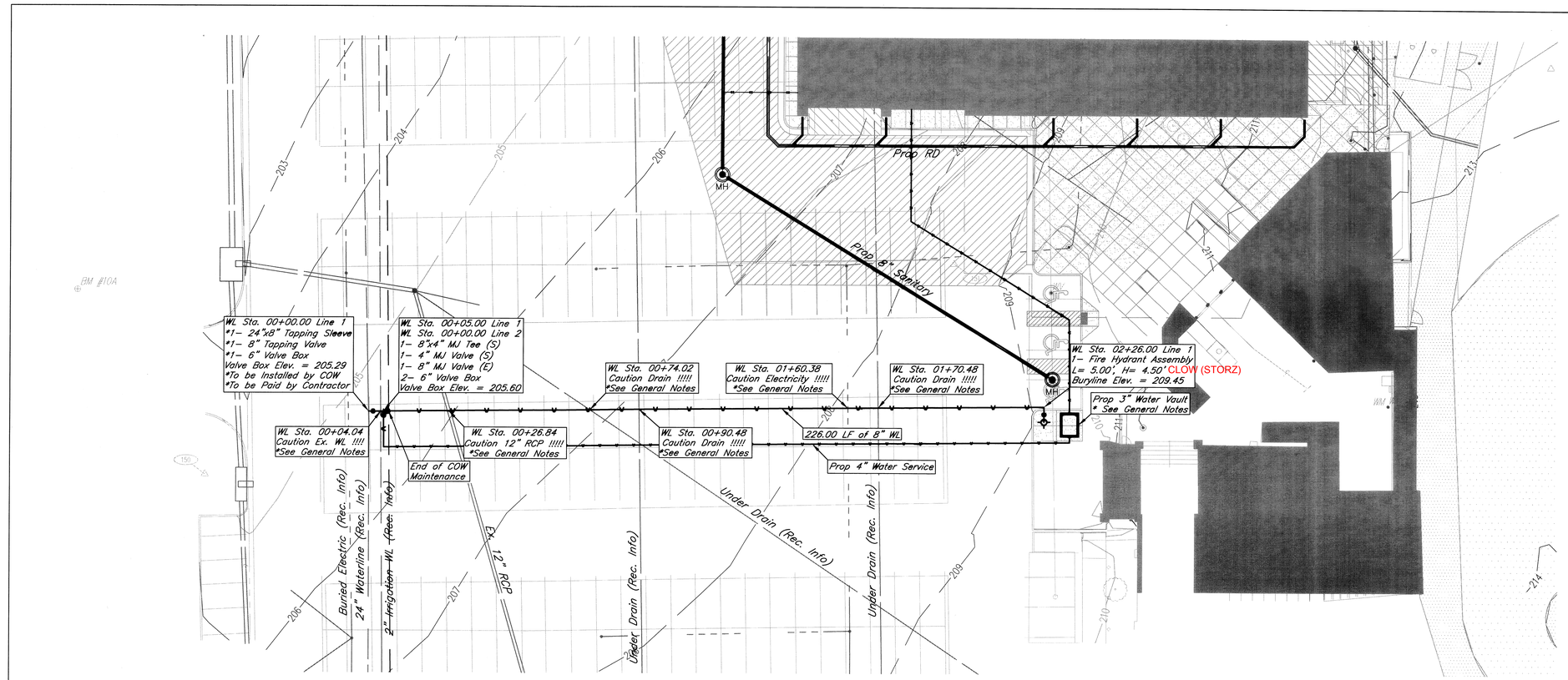

GENERAL NOTES:

1. Field Check and Verify Locations, Sizes, and Depths of all utility and underground drains that cross the proposed waterline.

2. 3" Water Vault must remain accesible at all times to City of Wichita.

BENCHMARK:

#10A –Chiseled "~" on the top of curb in the Northeast Corner of parking lot #5.

Elev. = 203.82

#10H –Chiseled "~" on the top of the concrete base for the light pole in the Northeast Corner of parking lot #19, West of the Northwest Corner of Eck Stadium.

Elev. = 209.51

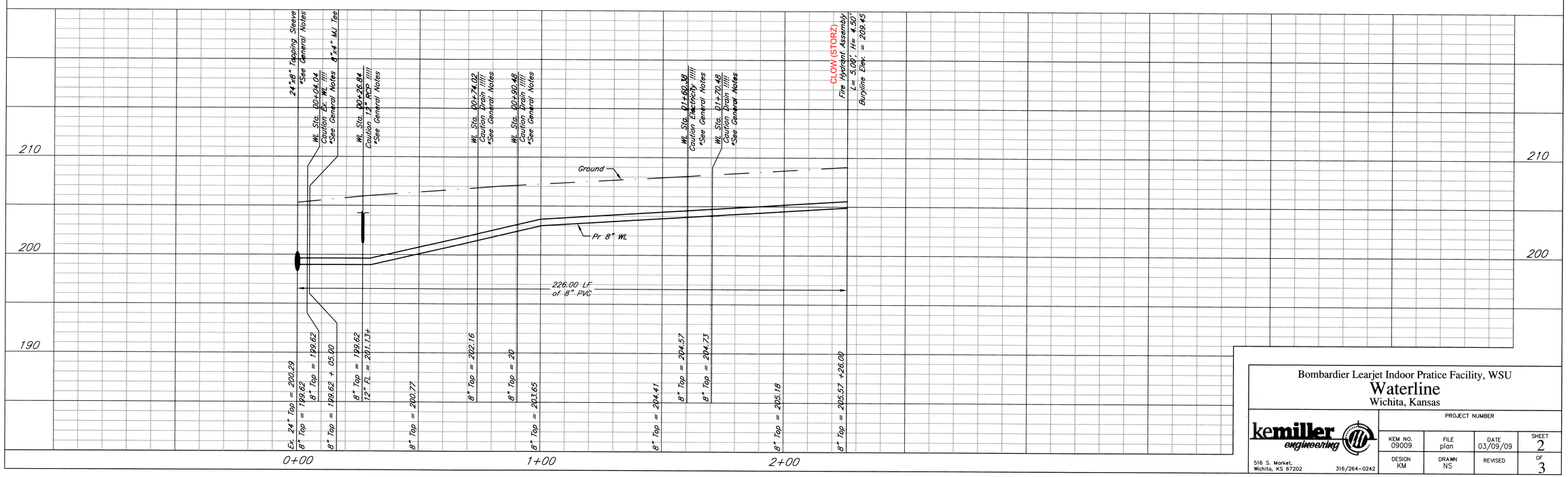

Bombardier Learjet Indoor Pratice Facility, WSU

Waterline

Wichita, Kansas

kemiller engineering
516 S. Market,
Wichita, KS 67202
316/264-0242

PROJECT NUMBER			
KEM NO. 09009	FILE plan	DATE 03/09/09	SHEET 2
DESIGN KM	DRAWN NS	REVISED	OF 3