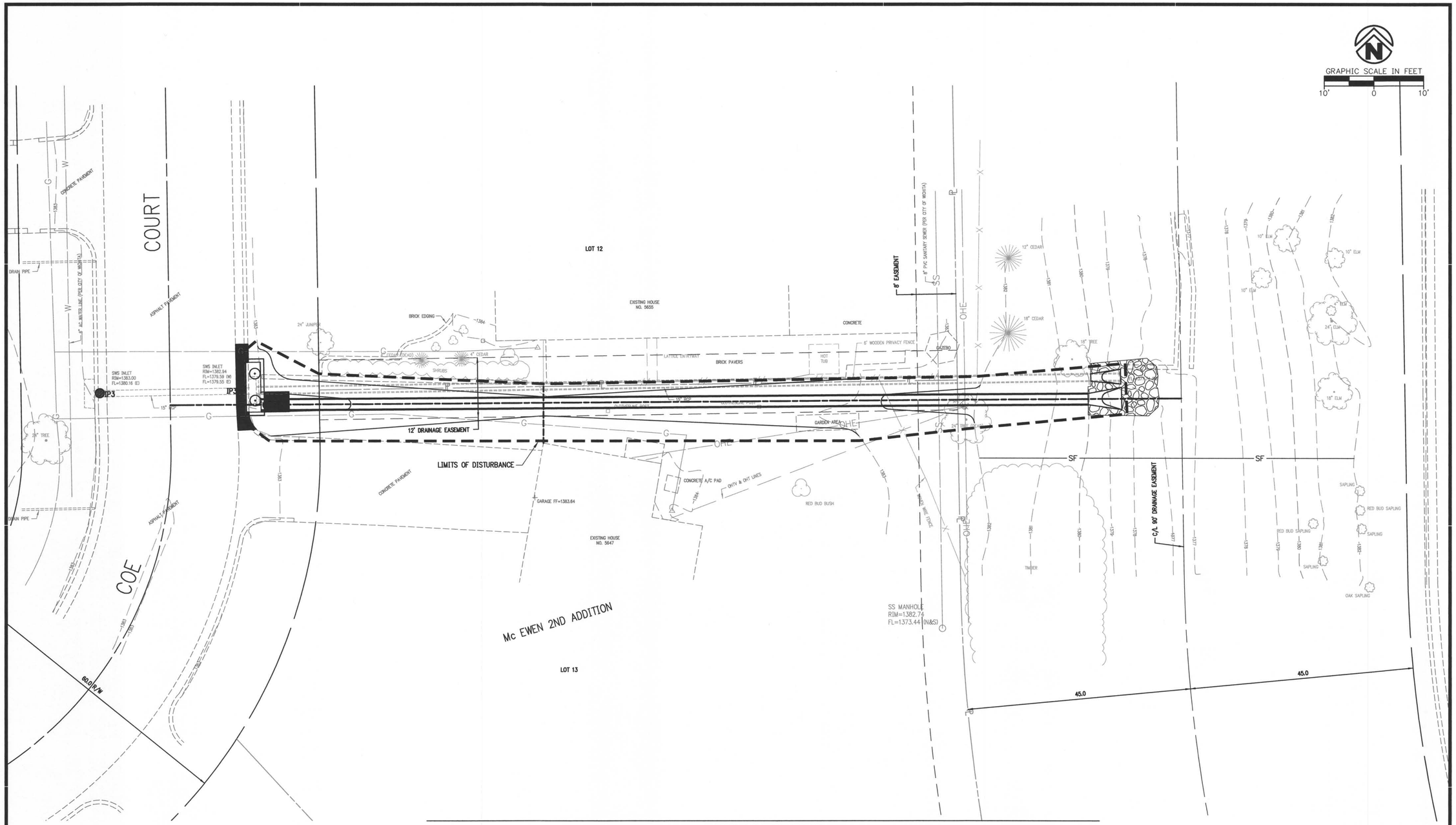

EROSION CONTROL LEGEND

PS	PS	PERMANENT SEEDING
TPS	TPS	TEMPORARY PARKING AND STORAGE
		BOUNDARY LINE
		RIGHT OF WAY LINE
		LIMITS OF DISTURBANCE
		GRADE BREAK
XXX		CONTOUR ELEVATIONS
		STORM DRAIN
XX.X		DIRECTION OF OVERLAND FLOW W/ GRADE
		LIMITS OF DRAINAGE SUB-BASIN
AV	AV	ANTI-VORTEX DEVICE
CD	CD	ROCK CHECK DAM
CE	CE	TEMPORARY STONE CONSTRUCTION EXIT
DD	DD	TEMPORARY DIVERSION DITCH
DS	DS	DEWATERING SYSTEM / STRUCTURE
SF	SF	TEMPORARY SILT FENCE
ST	ST	TEMPORARY SEDIMENT TRAP
IP1	IP1	BLOCK AND AGGREGRATE INLET SEDIMENT FILTER
IP3	IP3	GRAVEL CURB INLET SEDIMENT FILTER
IP5	IP5	GRAVEL AND WIRE MESH INLET SEDIMENT FILTER
IP6	IP6	SILT FENCE INLET PROTECTION
OP1	OP1	OUTLET PROTECTION RIP-RAP PAD (SEE SIZE THIS SHEET)
ECL	ECL	PERMANENT EROSION CONTROL LINING
SB	SB	TEMPORARY SEDIMENT BASIN

NOTE: SEE SITE PLAN FOR EXISTING LEGEND SYMBOLS

ONE CALL KANSAS

KS: 1-800-344-7233
WICHITA: 316-687-2470

8200 E. 34th St. N., Bldg. #1600, Suite #1603
Wichita, Kansas 67226
Crafton Tull Sparks
architecture | engineering
316.634.6776 t 316.634.6777 f
www.craftontullsparks.com

CERTIFICATE OF AUTHORIZATION:
CA E-341 EXPIRES 12/31/2010

DRAINAGE IMPROVEMENTS TO SERVE COE COURT

5647 E. COE COURT
WICHITA, KS 67208

Key Plan

No.	Description	Date

This document, and the ideas and designs incorporated herein, as an instrument of professional service, is the property of Crafton, Tull, Sparks & Associates, Inc., and is not to be used, in whole or in part, for any other project, without the written authorization of Crafton, Tull, Sparks & Associates, Inc.

PROJECT NO: 093016-00
ISSUE DATE: 11/20/09
CONTACT: J. MOHLER
CHECKED BY: JCM

JASON C. MOHLER
LICENSED
18722
KANSAS
PROFESSIONAL ENGINEER
11/20/09

ISSUED FOR CONSTRUCTION

© 2009 Crafton, Tull, Sparks & Associates, Inc.

EROSION CONTROL PHASE 2

06

DRAWING: G:\CORPCLIENT\COE\COE PLAN\13 VERSION CONTROL 2.DWG
DATE PLOTTED BY: CHRIS WHALER 11/18/2009 11:51:42 AM (PLOTTED BY: VALID ON HARD COPY ONLY)
LAST SAVED BY: CHRIS WHALER 11/18/2009 11:51:42 AM