STATE	PROJECT NO.	YEAR	SHEET NO.	TOTAL SHEETS
KANSAS	87 N-0514-01	2010	83	148

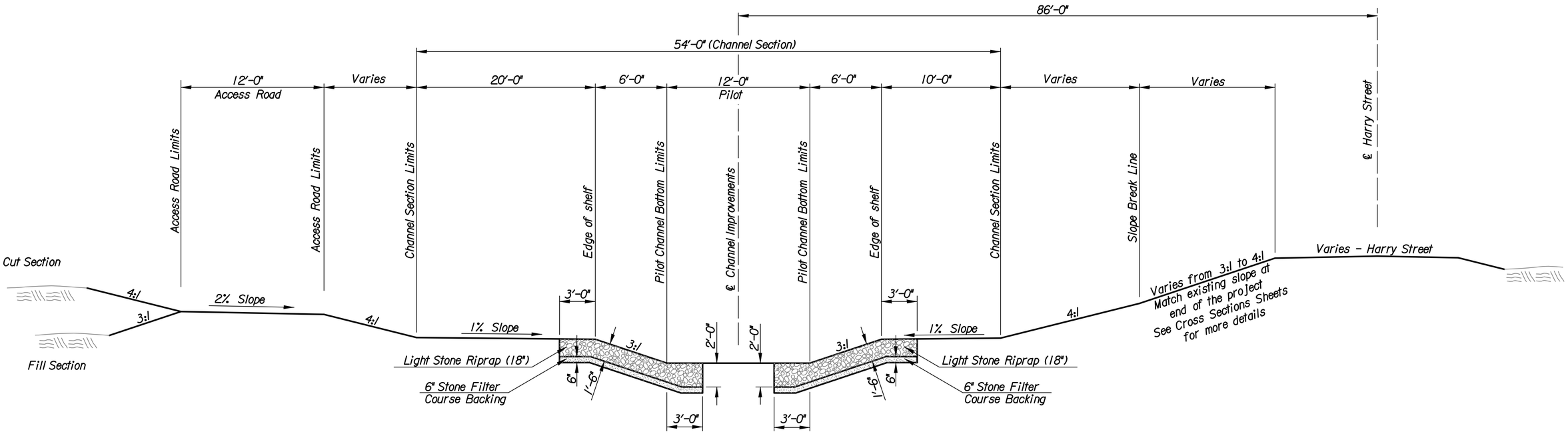

NOTE: All disturbed areas must be protected with curlex.
All disturbed areas shall be permanently seeded.

TYPICAL CHANNEL SECTION
Not To Scale

RICHARD A. SCHLITT
LICENSED
8024
KANSAS
PROFESSIONAL ENGINEER
2/17/2010

No.	Revisions	By	Date
1			

CITY OF WICHITA
SPRING BRANCH CHANNEL STA. 63+50.00 TO 69+48.00

TYPICAL CHANNEL SECTION

SPRING BRANCH CHANNEL IMPROVEMENTS
PROJECT NO. 87 N-0514-01 SEDGWICK COUNTY

Professional Engineering Consultants, P.A.
303 S. TOPEKA • WICHITA, KANSAS 67202
316-262-2691 • FAX 316-262-3003

Designed by	R.J.M	Checked by	R.A.S.	
Drawn by	R.J.M	Date Feb. 2010	Job No. 08778	

Sh. No. 83

Plotted By : rjm Plotted : 2/17/2010
File : i:\2008\08778\Office Check\08778-083-TypSec.dgn