

- GENERAL TRAFFIC CONTROL NOTES:
1. NUMBER OF TYPE III BARRICADES CALLED FOR IS BASED ON NOMINAL 9' LENGTH OF BARRICADES.
 2. CONTRACTOR SHALL MAINTAIN ACCESS TO BUSINESSES AT ALL TIMES DURING CONSTRUCTION EXCEPT WHEN REMOVING OR PLACING DRIVEWAYS.
 3. CONTRACTOR SHALL NOTIFY ALL PROPERTY OWNERS AND RESIDENTS 48 HOURS IN ADVANCE OF CLOSING DRIVEWAYS.
 4. CONTRACTOR MAY SUBMIT ALTERNATE TRAFFIC CONTROL PLAN TO THE ENGINEER FOR APPROVAL.
 5. ALL R11-2 SIGNS SHALL BE MOUNTED ON TYPE III BARRICADES.
 6. THESE PLANS ARE GENERAL ONLY, DETAILED WORK ZONE PLANS TO BE SUBMITTED BY CONTRACTOR BEFORE EACH PHASE OF WORK.
 7. ALL WORK ZONES TO BE DEVELOPED AND MAINTAINED BY A CERTIFIED TRAFFIC CONTROL COMPANY.
- GENERAL NOTES:
8. CHANNELIZING DEVICES: "DEVICES" INCLUDES BUT IS NOT LIMITED TO BARRICADES, BARRIERS, CONES, DRUMS AND VERTICAL PANELS.
 - (A) THE MAXIMUM SPACING BETWEEN DEVICES IN THE TAPER SHALL CONFORM TO THE MUTCD.
 - (B) THE SPACING BETWEEN DEVICES IN THE WORK ZONE SHALL CONFORM TO THE MUTCD.
 - (C) TRAFFIC CONES MAY BE UTILIZED AS CHANNELIZING DEVICES FOR DAYTIME TRAFFIC CONTROL OPERATIONS. THE ENGINEER MAY REQUIRE THAT CONES BE SUPPLEMENTED BY OTHER TRAFFIC CONTROL DEVICES IN CERTAIN SITUATIONS SUCH AS OPEN TRENCHES.
 9. COVERING OF SIGNS NOT IN USE:
WHEN NO WORK IS IN PROGRESS NOR IS ANY EXPECTED TO BE FOR AN EXTENDED PERIOD, TRAFFIC CONTROL SIGNS SHALL BE PROTECTED BY THE TAPERS AND PERMANENT AND TEMPORARY SIGNING WHICH IS IN CONFLICT WITH THE TRAFFIC CONTROL PLAN SHALL BE REMOVED OR COVERED.
10. CLEAR ZONE:
WHENEVER PRACTICAL, ALL CONSTRUCTION EQUIPMENT, MATERIALS, AND DEBRIS SHALL BE STORED OUT OF THE CLEAR ZONE WHERE THIS CANNOT BE ACHIEVED, THE CONTRACTOR SHALL PLACE APPROPRIATE SIGNS AND/OR BARRICADES AS DESIGNATED BY THE ENGINEER. TRAFFIC CONTROL DEVICES NEEDED FOR THIS CONDITION SHALL BE CONSIDERED SUBSIDIARY TO OTHER BID ITEMS.
 11. MAINTENANCE:
THE CONTRACTOR SHALL MAINTAIN ALL SIGNS AND DEVICES IN THEIR PROPER POSITION AND CLEAN AND/OR REPLACE ANY DAMAGED OR ILLEGIBLE SIGN OR DEVICE AS DIRECTED BY THE ENGINEER.
 12. TAPER FORMULAS:
L = WS FOR SPEEDS OF 45 MPH OR MORE
L = WS /60 FOR SPEEDS OF 40 MPH OR LESS
WHERE: L = MINIMUM LENGTH OF TAPER IN FEET
S = NUMERICAL VALUE OF POSTED SPEED PRIOR TO WORK IN MPH
W = WIDTH OF OFFSET IN FEET
 13. PAVEMENT MARKINGS:
ALL CONFLICTING PAVEMENT MARKINGS SHALL BE REMOVED AND ALL TRANSITION TAPERS, CROSSTOPS, AND EDGE LINES ALONG CHANNELIZING DEVICES SHALL BE MARKED WITH SOLID 4 INCH WIDE PAVEMENT MARKING TAPE WHEN THE WORK WILL OCCUPY A LOCATION MORE THAN THREE DASHES.
 14. EXISTING SIGNS:
IF EXISTING SIGNS THAT ARE TO REMAIN (OR THAT ARE TO BE REMOVED AND RESET) INTERFERE WITH CONSTRUCTION WORK, THE CONTRACTOR SHALL REMOVE, STORE, AND RESET THE SIGNS. THIS SHALL BE SUBSIDIARY TO OTHER TRAFFIC CONTROL BID ITEMS.
 15. CONFLICTING SIGNS:
ALL PERMANENT AND TEMPORARY SIGNING WHICH IS IN CONFLICT WITH THE TRAFFIC CONTROL PLAN SHALL BE REMOVED OR COVERED.

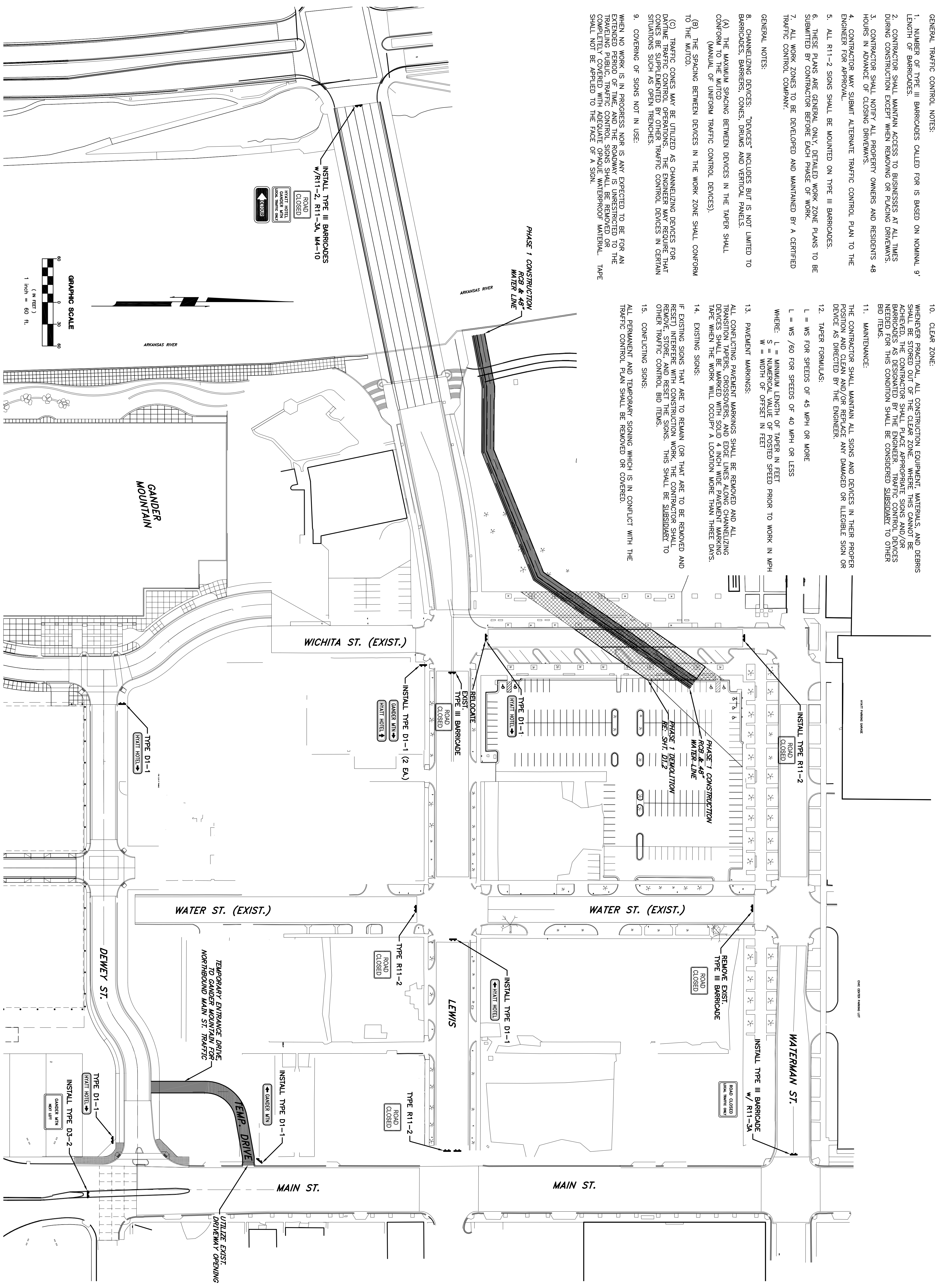

WICHITA
WATERWALK
PUBLIC
IMPROVEMENTS
PHASE 2
PACKAGE 2

Johnson & Associates, Inc.
100 E. California Ave., - Third Floor
Oklahoma City, OK 73104
(405) 234-8075 FAX (405) 234-8078
Certificate of Authorization RE-1728 EXP. DATE: 12/31/2008

Gossell Livingston
Architecture
Wichita, KS 67202
Tel: (316) 265-4387
Fax: (316) 265-5646
Email: gossell@gl.com

Job No.	Date	Drawn	Checked	Scale	Page
TC1.1	05-30-06	IN	PB	6	96

TRAFFIC CONTROL PLAN
PHASE 1

Mark	Date	Description
5.30.06		BID SET
4.27.06		FIELD CHECK

Auto FILE: \\s2215\2215 Ph 2\2215012 Ph 2 Streets\2215012-TRAFFIC CONTROL.dwg, 5/29/2008 4:34 PM, Peter Borelli
XREFS LOADED: