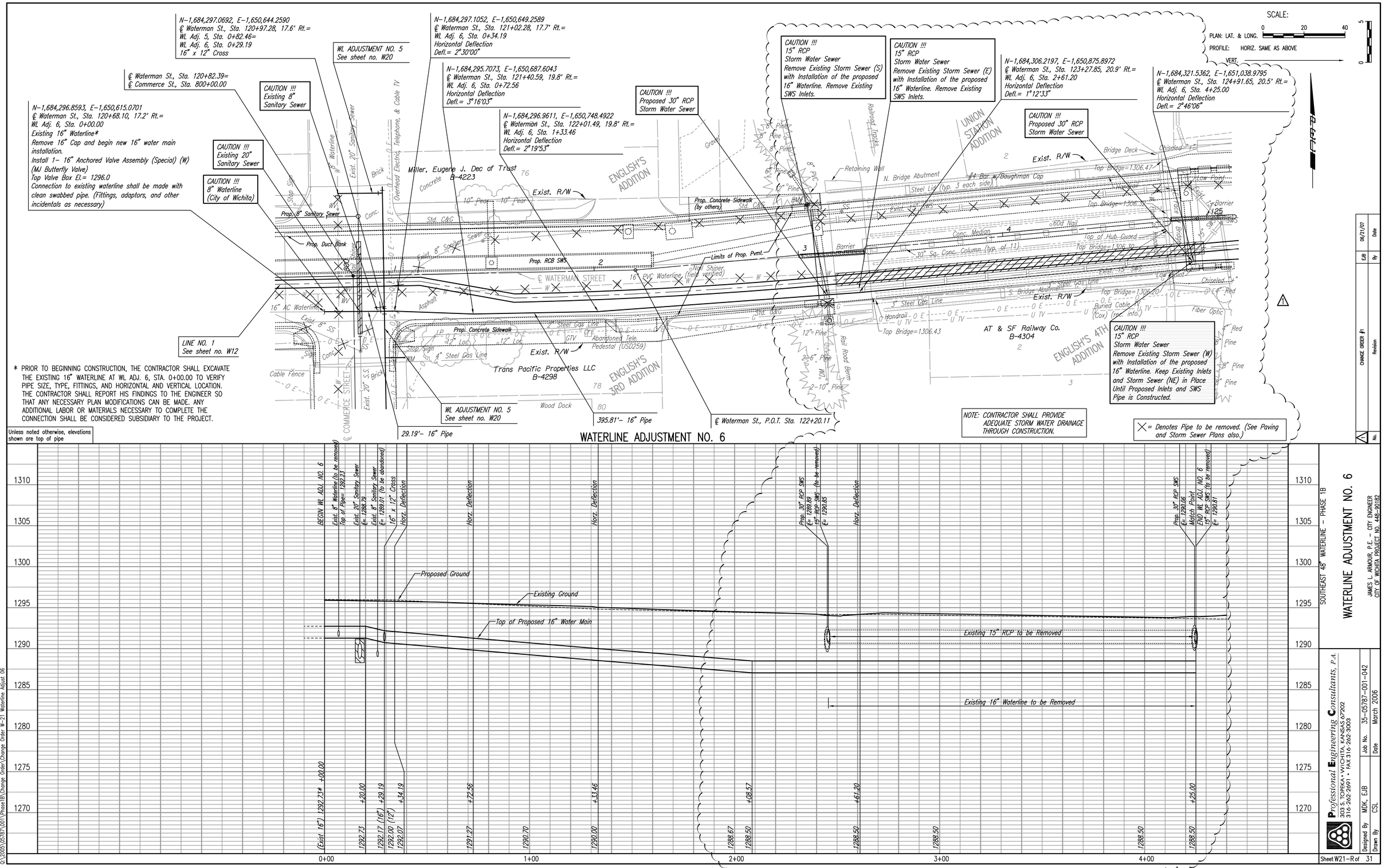

* PRIOR TO BEGINNING CONSTRUCTION, THE CONTRACTOR SHALL EXCAVATE THE EXISTING 16" WATERLINE AT WL ADJ. 6, STA. 0+00.00 TO VERIFY PIPE SIZE, TYPE, FITTINGS, AND HORIZONTAL AND VERTICAL LOCATION. THE CONTRACTOR SHALL REPORT HIS FINDINGS TO THE ENGINEER SO THAT ANY NECESSARY PLAN MODIFICATIONS CAN BE MADE. ANY ADDITIONAL LABOR OR MATERIALS NECESSARY TO COMPLETE THE CONNECTION SHALL BE CONSIDERED SUBSIDIARY TO THE PROJECT.

Unless noted otherwise, elevations shown are top of pipe

PLAN	CHECKED	BY	DATE
	CHECKED		

PROFILE	CHECKED	BY	DATE
	CHECKED		

No.	Revision	By	Date
1	CHANGE ORDER #1	EJB	06/21/07

SOUTHEAST 48" WATERLINE – PHASE 1B

WATERLINE ADJUSTMENT NO. 6

JAMES L. ARMOUR, P.E. – CITY ENGINEER
CITY OF WICHITA PROJECT NO. 448-90182

Professional Engineering Consultants, P.A.
303 S. TOPEKA • WICHITA, KANSAS 67202
316-262-2691 • FAX 316-262-3003

Designed By	MDK, EJB	Job No.	35-05787-001-042
Drawn By	CSL	Date	March 2006

Sheet W21-R of 31

Saved 06-22-2007 9:41:40 AM by JAN
Plotted on 06-22-2007 9:35:46 AM by BEJ
Q:\2005\05787\001\Phase1B\Change Order\Change Order W-21 Waterline Adjust 06