

DATE	
BY	
CHECKED	CHECKED
PLAN	

DATE	
BY	
CHECKED	CHECKED
PROFILE	

Saved: 02-27-2007 10:11:14 AM by CSI
 Plot Scale: 1:20 02-27-2007 10:59:30 AM by BEJ
 J:\SENTOU\2006\06237\2007-02-28 Final to DOW\DWG\WB-WaterlineAdjust03

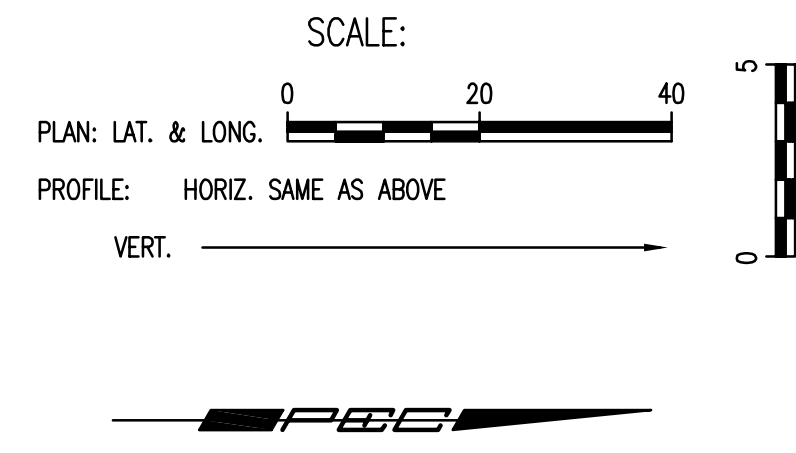
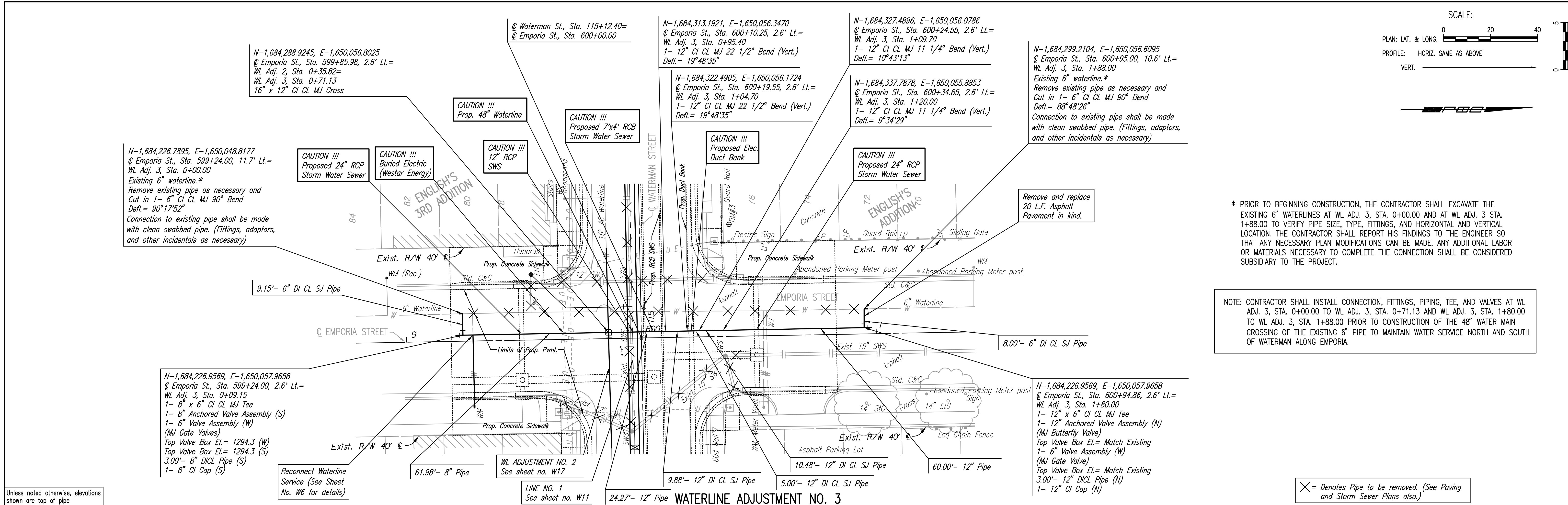

* PRIOR TO BEGINNING CONSTRUCTION, THE CONTRACTOR SHALL EXCAVATE THE EXISTING 6" WATERLINES AT WL ADJ. 3, STA. 0+00.00 AND AT WL ADJ. 3 STA. 1+88.00 TO VERIFY PIPE SIZE, TYPE, FITTINGS, AND HORIZONTAL AND VERTICAL LOCATION. THE CONTRACTOR SHALL REPORT HIS FINDINGS TO THE ENGINEER SO THAT ANY NECESSARY PLAN MODIFICATIONS CAN BE MADE. ANY ADDITIONAL LABOR OR MATERIALS NECESSARY TO COMPLETE THE CONNECTION SHALL BE CONSIDERED SUBSIDIARY TO THE PROJECT.

NOTE: CONTRACTOR SHALL INSTALL CONNECTION, FITTINGS, PIPING, TEE, AND VALVES AT WL ADJ. 3, STA. 0+00.00 TO WL ADJ. 3, STA. 0+71.13 AND WL ADJ. 3, STA. 1+80.00 TO WL ADJ. 3, STA. 1+88.00 PRIOR TO CONSTRUCTION OF THE 48" WATER MAIN CROSSING OF THE EXISTING 6" PIPE TO MAINTAIN WATER SERVICE NORTH AND SOUTH OF WATERMAN ALONG EMPORIA.

X = Denotes Pipe to be removed. (See Paving and Storm Sewer Plans also.)

