

REGION NO.	STATE	PROJECT NO.	FS&A YEAR	SHEET NO.	TOTAL SHEETS
7	KANSAS	87N-0294-01	2004	80	129

Phase IV
 Construct new pavement on the east side of Tyler Road from South of Meadow Park to 29th Street and on the south side of 29th Street from Tyler Road to east of Tyler Road. Two-way traffic will be carried on 29th Street from Meadow Road to Tyler Road. West bound traffic on 29th Street east of Tyler Road to be carried on temporary pavement. The Meadow Park/Tyler Road intersection into Fossil Rim can be closed for as short amount of time as possible. Traffic shall be directed north on Pepper Ridge to 29th Street, and shall be signed as necessary. Construct the south half of the Oak Ridge Circle entrance at Tyler Road.

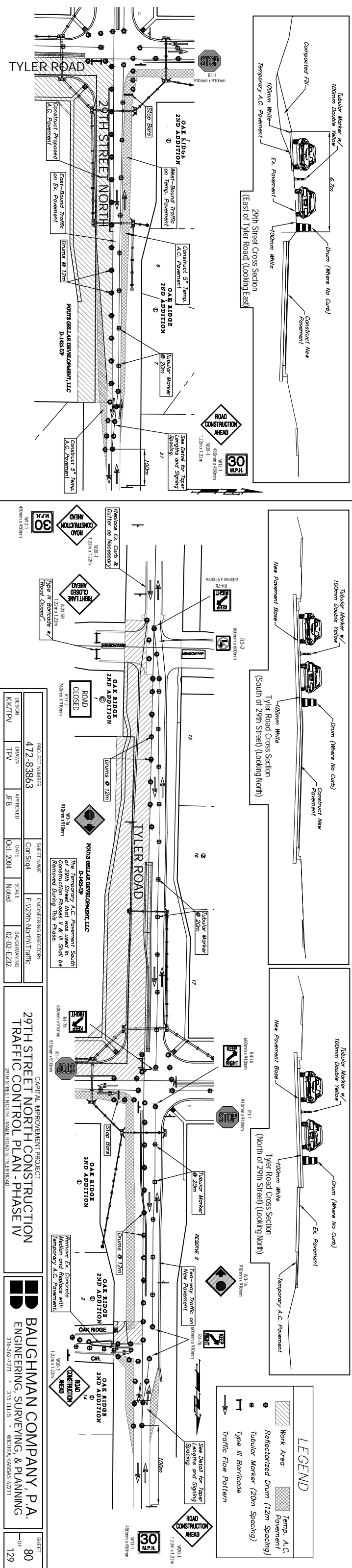
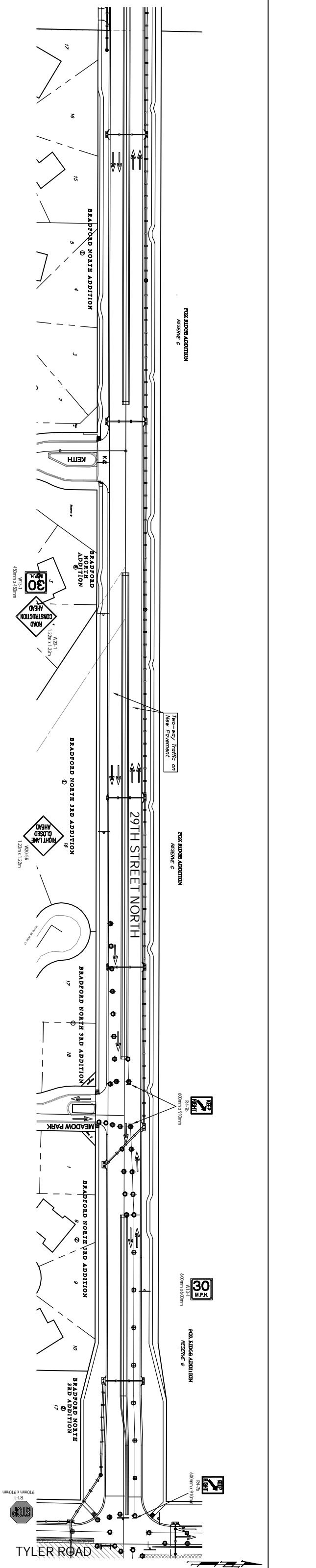
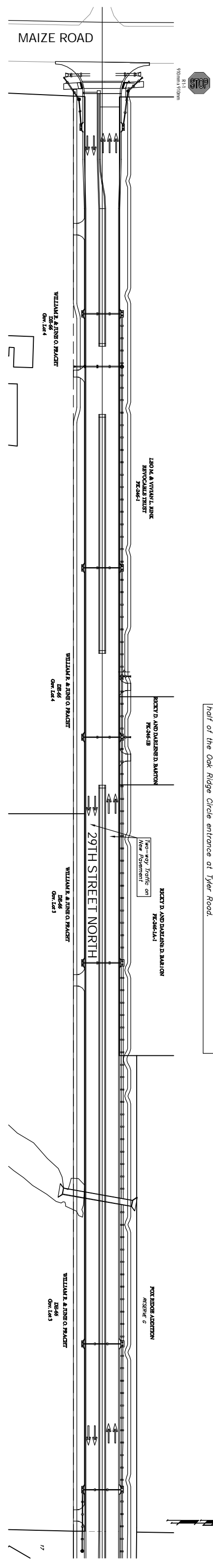

LEGEND

- Work Area
- Temp. A.C. Pavement
- ReflectORIZED Drum (12m Spacing)
- Tabular Marker (20m Spacing)
- Traffic Flow Pattern

PROJECT NUMBER	472-83863	SHEETNAME	ENGINEERING DIRECTORY
DESIGN	BAUGHMAN	DATE	CONSTR
DRAWN	JFB	SCALE	F=1/2"=1'-0"
CHK'D	JFB	APPROVED	BAUGHMAN
DATE	OCT. 2004	NO.	02-02-E232

29TH STREET NORTH CONSTRUCTION TRAFFIC CONTROL PLAN - PHASE IV

CAPITAL IMPROVEMENT PROJECT

BAUGHMAN COMPANY, P.A.
 ENGINEERING, SURVEYING & PLANNING
 315 E. ILLUS • WICHITA, KANSAS 67211

SHEET NO.	80
OF	129