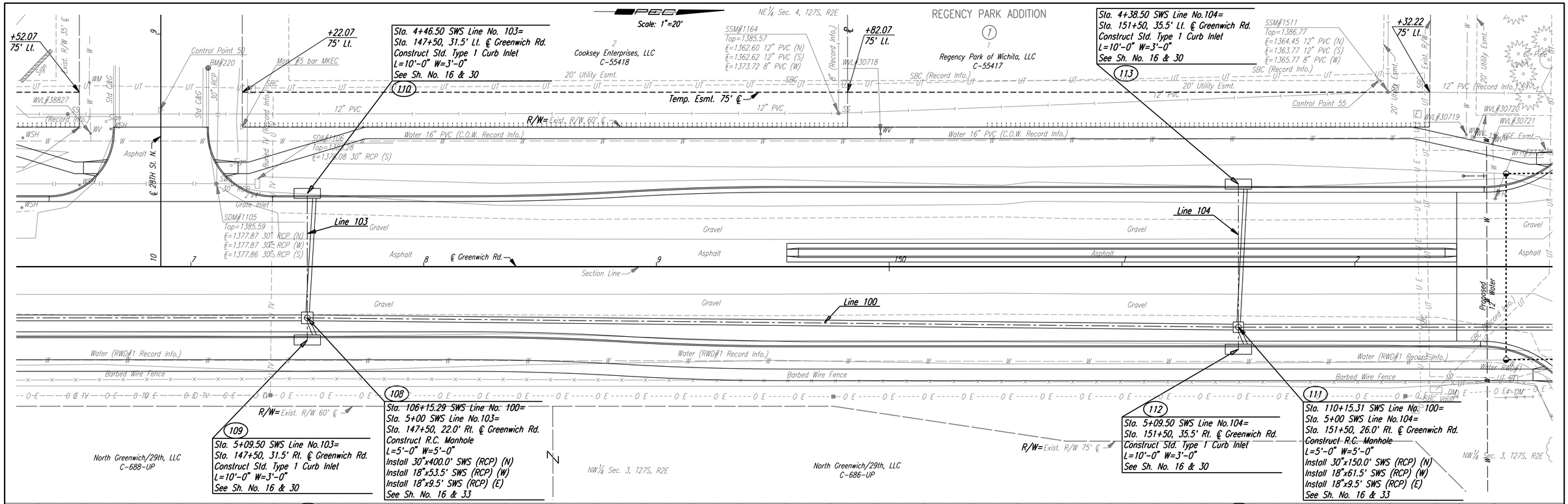
Scale: 1"=20'
REGENCY PARK ADDITION
Cooksey Enterprises, LLC C-55418
Regency Park of Wichita, LLC C-55417
North Greenwich/29th, LLC C-688-UP
North Greenwich/29th, LLC C-686-UP
NE¼ Sec. 4, T27S, R2E
NW¼ Sec. 3, T27S, R2E
Sta. 4+46.50 SWS Line No. 103= Sta. 147+50, 31.5' Lt. ℄ Greenwich Rd. Construct Std. Type 1 Curb Inlet L=10'-0" W=3'-0" See Sh. No. 16 & 30
Sta. 4+38.50 SWS Line No.104= Sta. 151+50, 35.5' Lt. ℄ Greenwich Rd. Construct Std. Type 1 Curb Inlet L=10'-0" W=3'-0" See Sh. No. 16 & 30
Sta. 5+09.50 SWS Line No.103= Sta. 147+50, 31.5' Rt. ℄ Greenwich Rd. Construct Std. Type 1 Curb Inlet L=10'-0" W=3'-0" See Sh. No. 16 & 30
Sta. 106+15.29 SWS Line No. 100= Sta. 5+00 SWS Line No.103= Sta. 147+50, 22.0' Rt. ℄ Greenwich Rd. Construct R.C. Manhole L=5'-0" W=5'-0" Install 30"x400.0' SWS (RCP) (N) Install 18"x53.5' SWS (RCP) (W) Install 18"x9.5' SWS (RCP) (E) See Sh. No. 16 & 33
Sta. 5+09.50 SWS Line No.104= Sta. 151+50, 35.5' Rt. ℄ Greenwich Rd. Construct Std. Type 1 Curb Inlet L=10'-0" W=3'-0" See Sh. No. 16 & 30
Sta. 110+15.31 SWS Line No. 100= Sta. 5+00 SWS Line No.104= Sta. 151+50, 26.0' Rt. ℄ Greenwich Rd. Construct R.C. Manhole L=5'-0" W=5'-0" Install 30"x150.0' SWS (RCP) (N) Install 18"x61.5' SWS (RCP) (W) Install 18"x9.5' SWS (RCP) (E) See Sh. No. 16 & 33
Line 100
Line 103
Line 104
℄ 28TH St. N
℄ Greenwich Rd.
Temp. Esmt. 75' ℄
R/W= Exist. R/W 60' ℄
R/W= Exist. R/W 75' ℄
Water 16" PVC (C.O.W. Record Info.)
Water (RWD#1 Record Info.)
Barbed Wire Fence
Proposed 1" Water
Proposed Ground ℄
Proposed Ground
Exist. Ground
Sand Fill, Flush and Vibrate
400.0 L.F. 30" RCP @ 1.18%
400.0 L.F. 30" RCP @ 0.40%
150.0 L.F. 30" RCP @ 0.40%
℄=1380.42 18" RCP (E)
℄=1380.68 18" RCP (W)
℄=1382.52 18" RCP (E)
℄=1382.39 18" RCP (W)
℄ Out=1380.36
℄ In=1380.62
℄ Out=1382.22
℄ In=1382.42
Sta. 106+15.29 SWS Line No. 100 Const. R.C. Manhole Top Elev.=1385.07
Sta. 110+15.31 SWS Line No. 100 Const. R.C. Manhole Top Elev.=1387.43
GREENWICH ROAD
STORM SEWER PLAN
LINE NO. 100
C.O.W. PROJ. NO. 472-84415
Professional Engineering Consultants, P.A.
303 S. TOPEKA • WICHITA, KANSAS 67202
316-262-2691 • FAX 316-262-3003
Job No. 05777
Date Feb., 2006
Designed by JPS
Drawn by DRP
Sheet 14 of 81
DSNR: JPS OPER: DRP SCALE:
I:/2005/05777/PROFILE/05777-PR-SWS100-2.DGN 3-20-2006 08:38:04 LAST REV: 8-30-2006 BY: svb