

MH 2-0
 STA. 10+00 LINE 2=
 MH 1-6 LINE 1, MAIN 16
 PROJECT NO. 468-83958
 CONNECT TO STUB

MH 2-1
 STA. 12+32.42 LINE 2
 CONSTRUCT STD TYPE P MH
 TOP = 1321.83

MH 2-2
 STA. 15+10.03 LINE 2
 CONSTRUCT STD TYPE P MH
 TOP = 1322.32

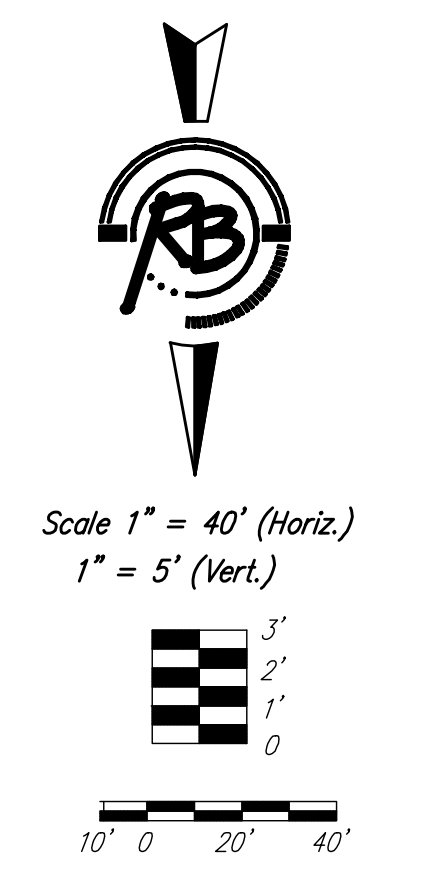
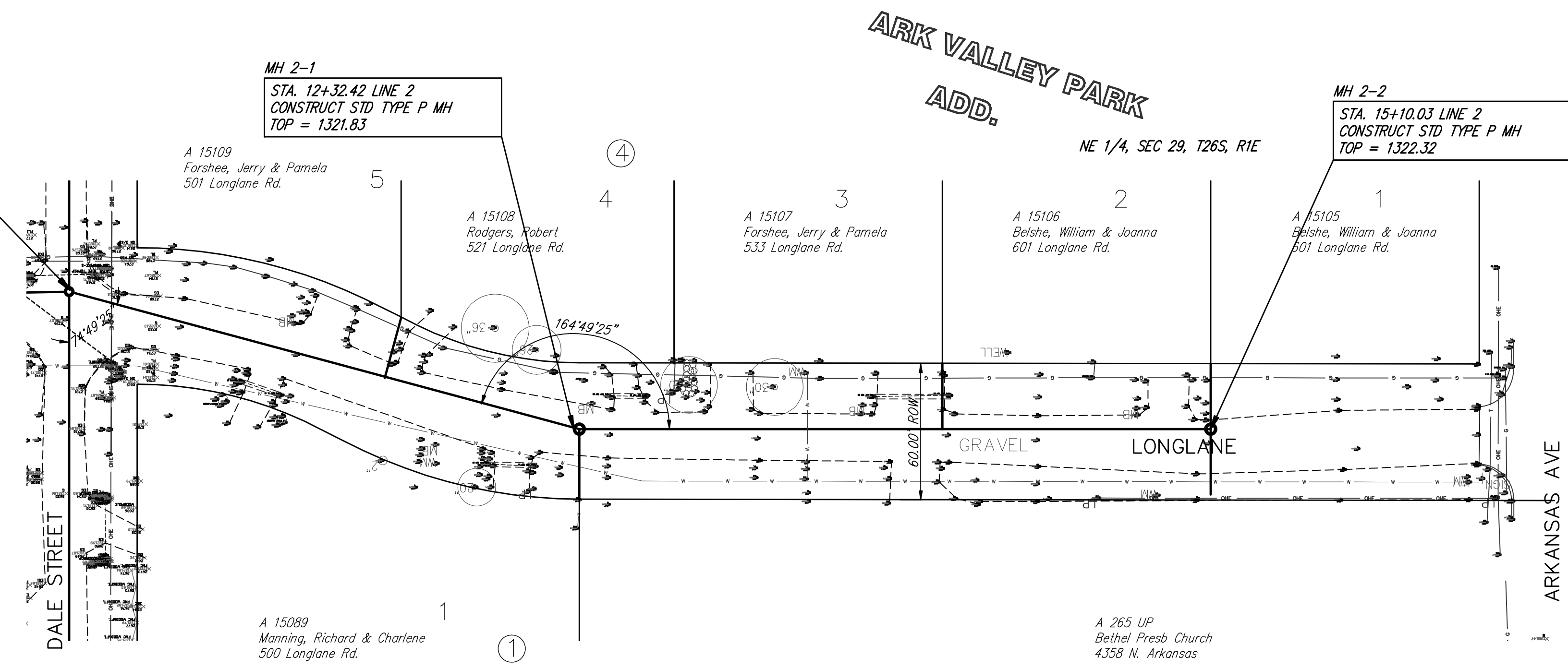

The Contractor shall field verify the existing manhole stub elevations prior to the start of construction.

The Contractor shall contact each property owner to verify the location of the riser with the property owner.

NUMBER	TYPE	LOCATION				DESIGN STATION \ DIRECTION	AS BUILT STATION \ DIRECTION	FOR INFORMATION ONLY	
		LOT NO.	BLOCK NO.	ADDITION NAME	LINE NO.			APPROXIMATE LENGTH OF PIPE	VERTICAL
1	Double Riser	4, 5	4	Ark Valley	2	11+44/Rt.		8'	22'
2	Double Riser	4, UP	4	Ark Valley	2	12+33/Lt.		8'	24'
3	Double Riser	2, 3	4	Ark Valley	2	13+92/Rt.		8'	22'
4	Double Riser	1, 2	4	Ark Valley	2	15+10/Rt.		8'	22'
5	Single Riser	A265UP	4	Ark Valley	2	15+10/Rt.		8'	22'

REVISED: 6/27/07

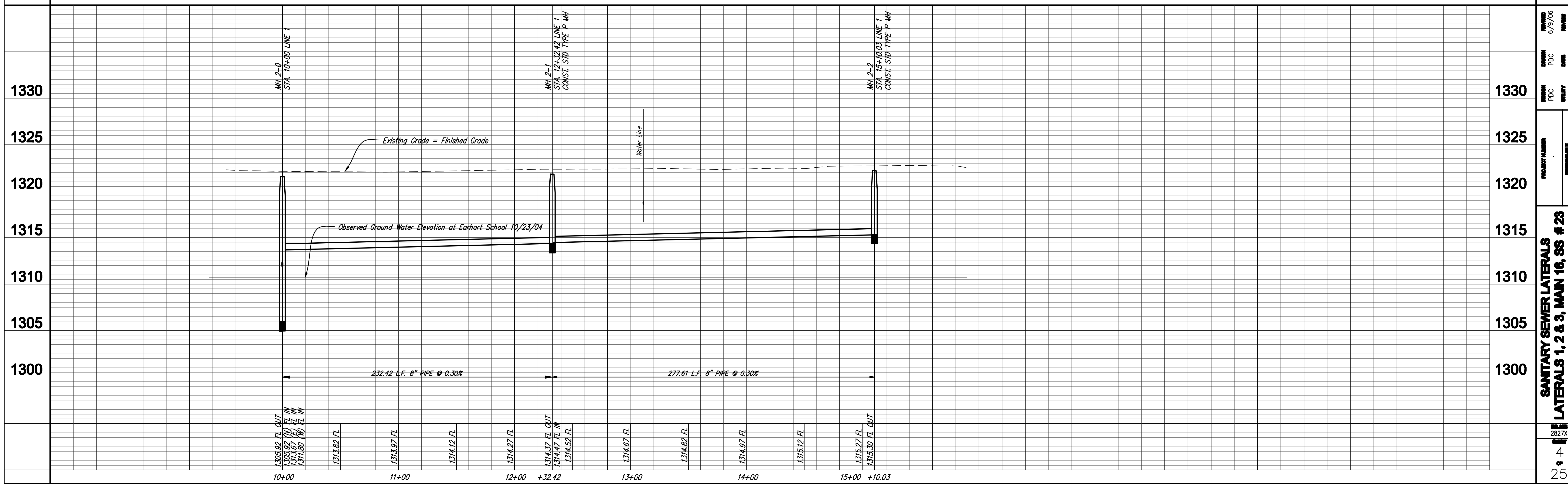

Ruggles & Doherty, Inc.
 Engineering, Surveying, Land Mapping
 1000 N. Arkansas Ave., Suite 100
 Fayetteville, AR 72701
 Phone: 479-781-1111
 Fax: 479-781-1112
 Email: info@rugglesanddoherty.com

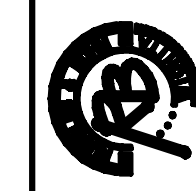

PROJECT NUMBER: 468-83958
 DATE: 6/27/07
 PDC: []
 DATE: []
 PDC: []
 DATE: 2/22/06
 UTILITY: []
 Engg. Base: []

PROJECT NUMBER: 468-83958
 DATE: 6/27/07
 PDC: []
 DATE: []
 PDC: []
 DATE: 2/22/06
 UTILITY: []
 Engg. Base: []
SANITARY SEWER LATERALS
LATERALS 1, 2 & 3, MAIN 16, SS # 23
LINE 2
 2827X
 4
 25