SCALE:
PLAN: LAT. & LONG. 0 40 80
PROFILE: HORIZ. SAME AS ABOVE
VERT.

N-1,696,545.6293, E-1,686,207.3335
℄ Greenwich, Sta. 67+51.46, 54' Lt.=
WL 1, Sta. 20+00.00
Match Point

CAUTION !!!
Proposed 36" RCP Storm Sewer (by others)

CAUTION!!!
Power Pole (Westar Energy) Contractor to restrain pole in place thru construction. At least 72 hours prior to start of construction, coordinate restraint with Westar Energy, Mr. Randy Truitt at 261-6512.
Contractor shall coordinate with Paving Project Contractor (C.O.W. Project No. 472-84274).

N-1,696,786.6293, E-1,686,203.9564
℄ Greenwich, Sta. 69+92.48, 54' Lt.=
WL 1, Sta. 22+41.02
1- Fire Hydrant Assembly
L= 4'
Top Valve Box El.= 1368.2
FH Bury Line El.= 1368.2

Install 70 L.F. Sediment Barrier.

Install 29 L.F. Sediment Barrier.

CAUTION !!!
Proposed 4'x4' RCB Storm Sewer (by others)

CAUTION !!!
Proposed 36" RCP Storm Sewer (by others)

CAUTION !!!
Existing 8" Force Main Sewer

N-1,697,136.1503, E-1,686,199.0585
WL 1, Sta. 25+90.58
Horizontal Deflection
Defl.= 00°02'04"

N-1,697,300.3157, E-1,686,196.8567
℄ Greenwich, Sta. 75+06.19, 54' Lt.=
WL 1, Sta. 27+54.76
1- Fire Hydrant Assembly
L= 16.0'
Top Valve Box El.= 1366.2
FH Bury Line El.= 1366.0

N-1,697,645.5256, E-1,686,192.2266
℄ Greenwich, Sta. 78+51.43, 54' Lt.=
WL 1, Sta. 31+00.00
Match Point

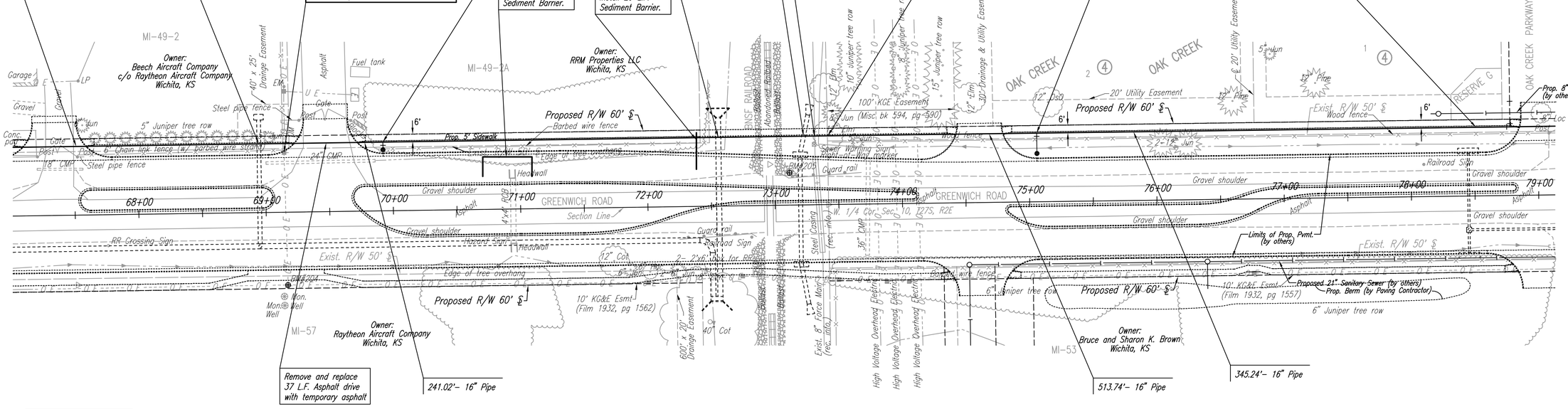

Unless noted otherwise, elevations shown are top of pipe

WATERLINE NO. 1

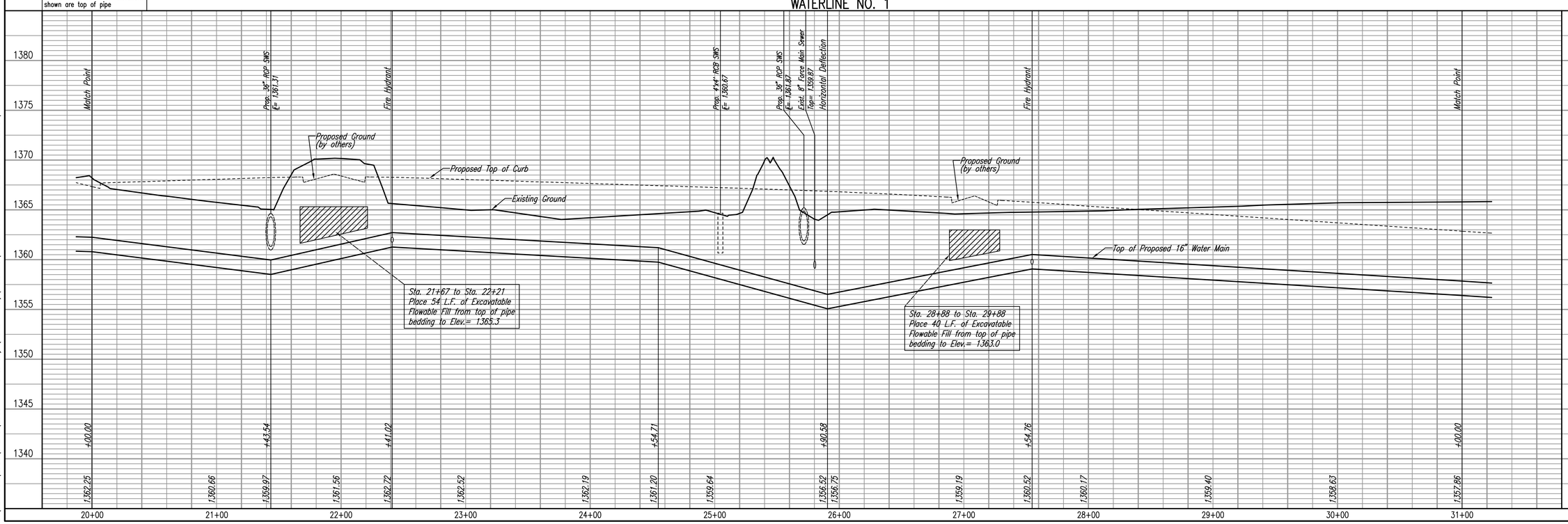

CITY OF WICHITA, KANSAS
JAMES L. ARMOUR, P.E. - CITY ENGINEER
GREENWICH ROAD WATER SUPPLY LINE

WATERLINE NO. 1

CITY OF WICHITA PROJECT NO. 448-90066

Professional Engineering Consultants, P.A.
303 S. TOPEKA • WICHITA, KANSAS 67202
316-262-2691 • FAX 316-262-3003

Designed By MDK
Drawn By JGA, CSL
Job No. 35-04219-001
Date May 2003

Sheet B7 of 16

PLAN		BY	DATE
	CHECKED		
	CHECKED		

PROFILE		BY	DATE
	CHECKED		
	CHECKED		

DSNR: OPER: CSL SCALE: 1=40.00
J:\SENTOUT\2004\04219\2005-10-19 to City (Parts A &B)\Waterline\07-Line01 10-19-2005 02:10:15 pm