

VERTICAL BEND

| PIPE SIZE | THRUST AT FITTINGS IN TONS-AT 150#/IN ² P | | | | | |
|-----------|--|------|-------|---------|---------|-------|
| | PLUG | 90° | 45° | 22 1/2° | 11 1/4° | TEE |
| 6" | 2.8 | 3.95 | 2.15 | 1.09 | .55 | 2.8 |
| 8" | 4.9 | 6.95 | 3.75 | 1.90 | .96 | 4.9 |
| 12" | 11.4 | 16.1 | 8.75 | 4.45 | 2.25 | 11.4 |
| 16" | 20.15 | 28.5 | 15.4 | 7.85 | 3.95 | 20.15 |
| 20" | 31.15 | 44.0 | 23.85 | 12.15 | 6.10 | 31.15 |
| 24" | 44.55 | 63.0 | 34.1 | 17.4 | 8.75 | 44.55 |

TYPICAL THRUST BLOCKS

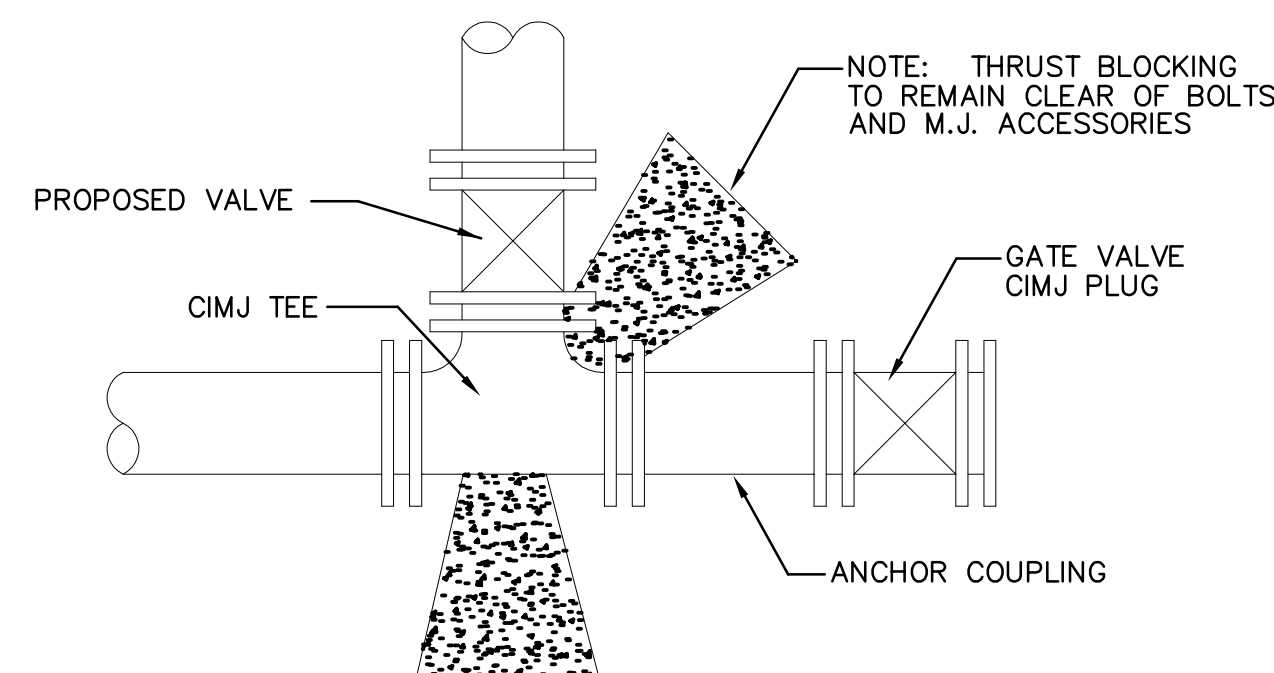

KEY BLOCK DETAIL

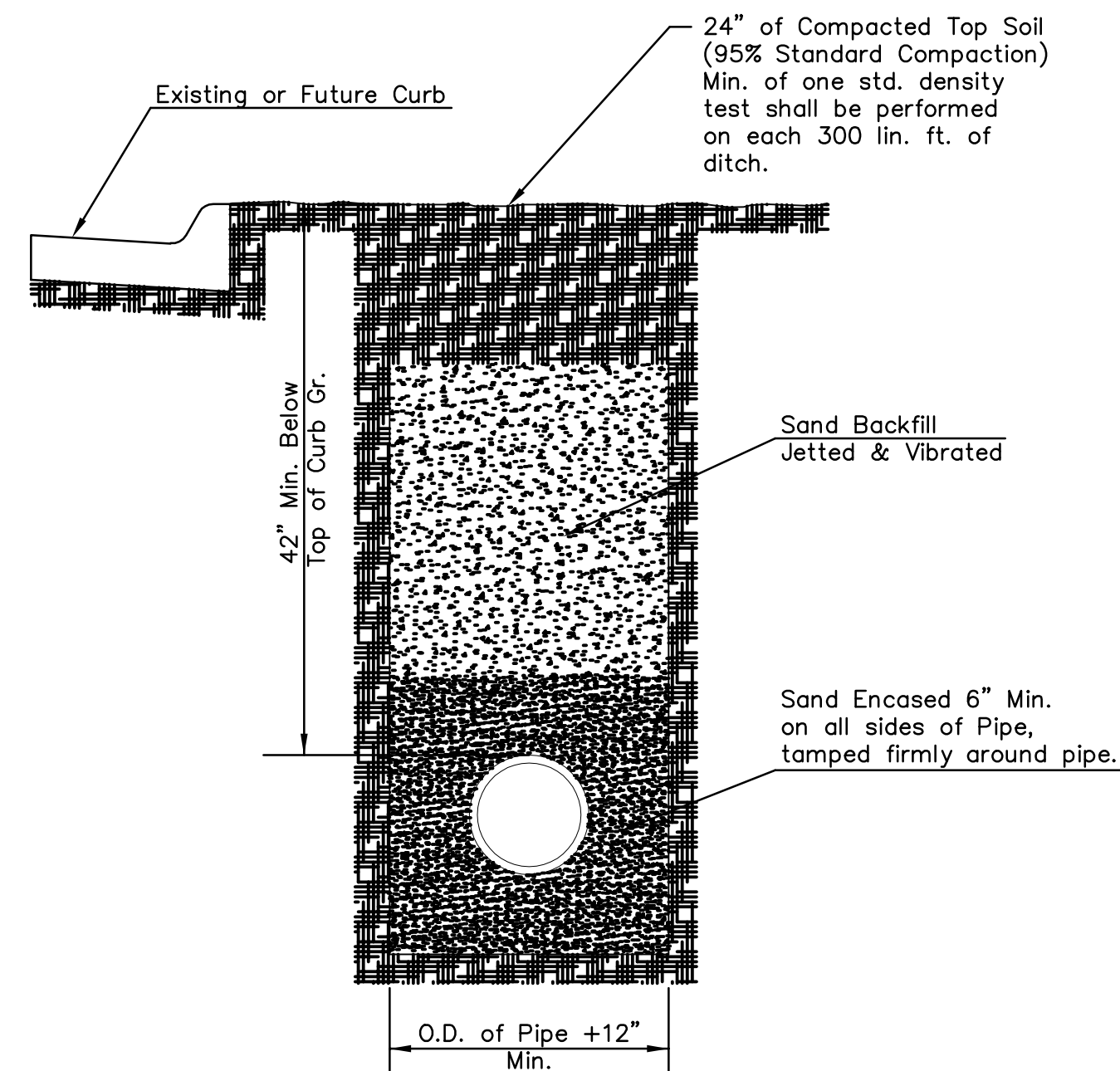

SETTLEMENT & COMPACTION ON CITY AND COUNTY ROAD RIGHT-OF-WAY EXCEPT UNDER PAVEMENT

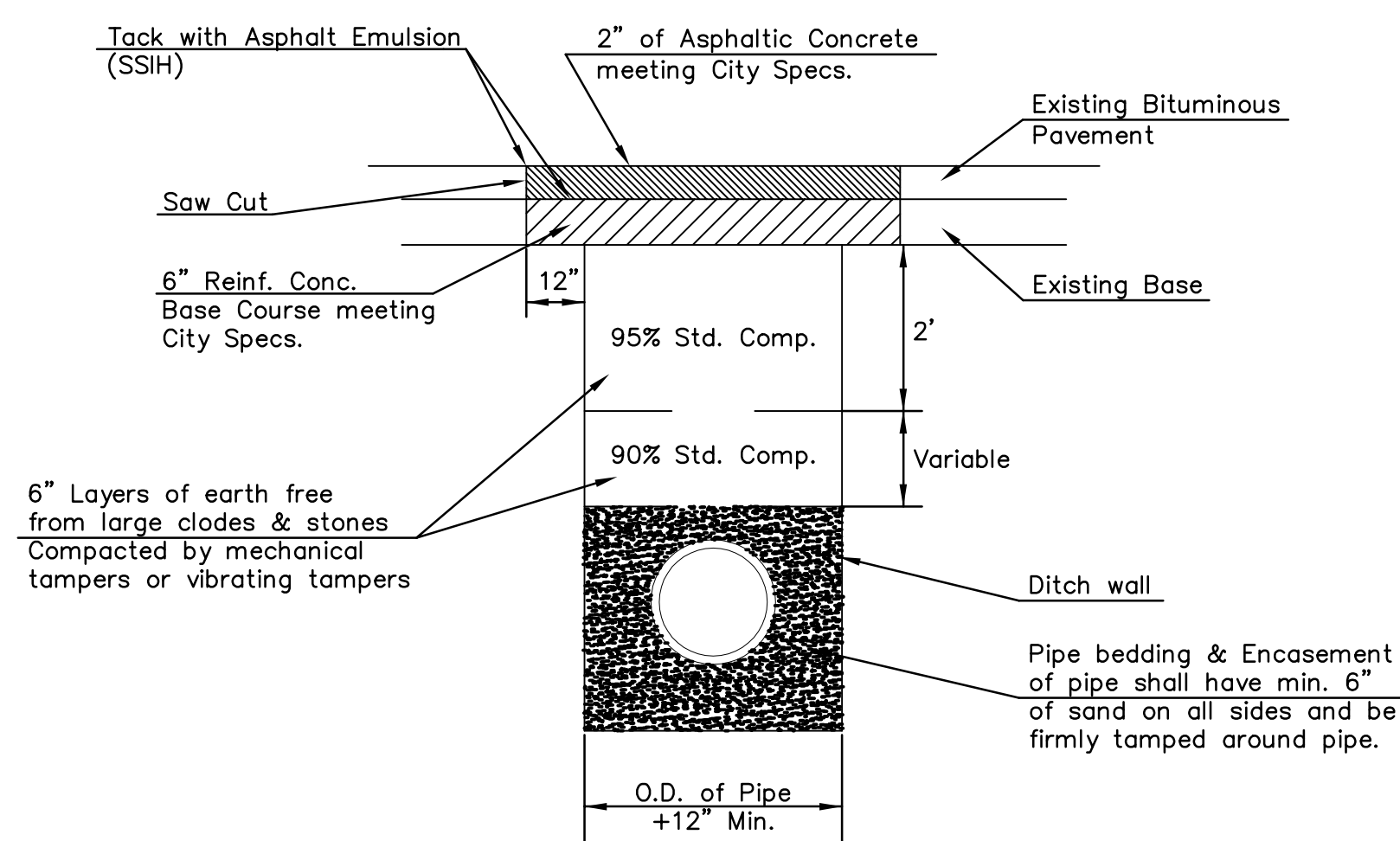

Standard Density Test, as described in the latest addition of ASTM D698, shall be performed to verify the above requirements to the Satisfaction of the Sedgwick County Director of Public Works. All testing cost shall be included in the unit price bid for the pipe in place.

When laying under paving, parallel with the centerline of the street, a minimum of one (1) Standard Density Test shall be performed on each 300 lineal feet of ditch.

PAVEMENT REPLACEMENT & DITCH COMPACTION UNDER EXISTING AND PROPOSED CITY ROADS

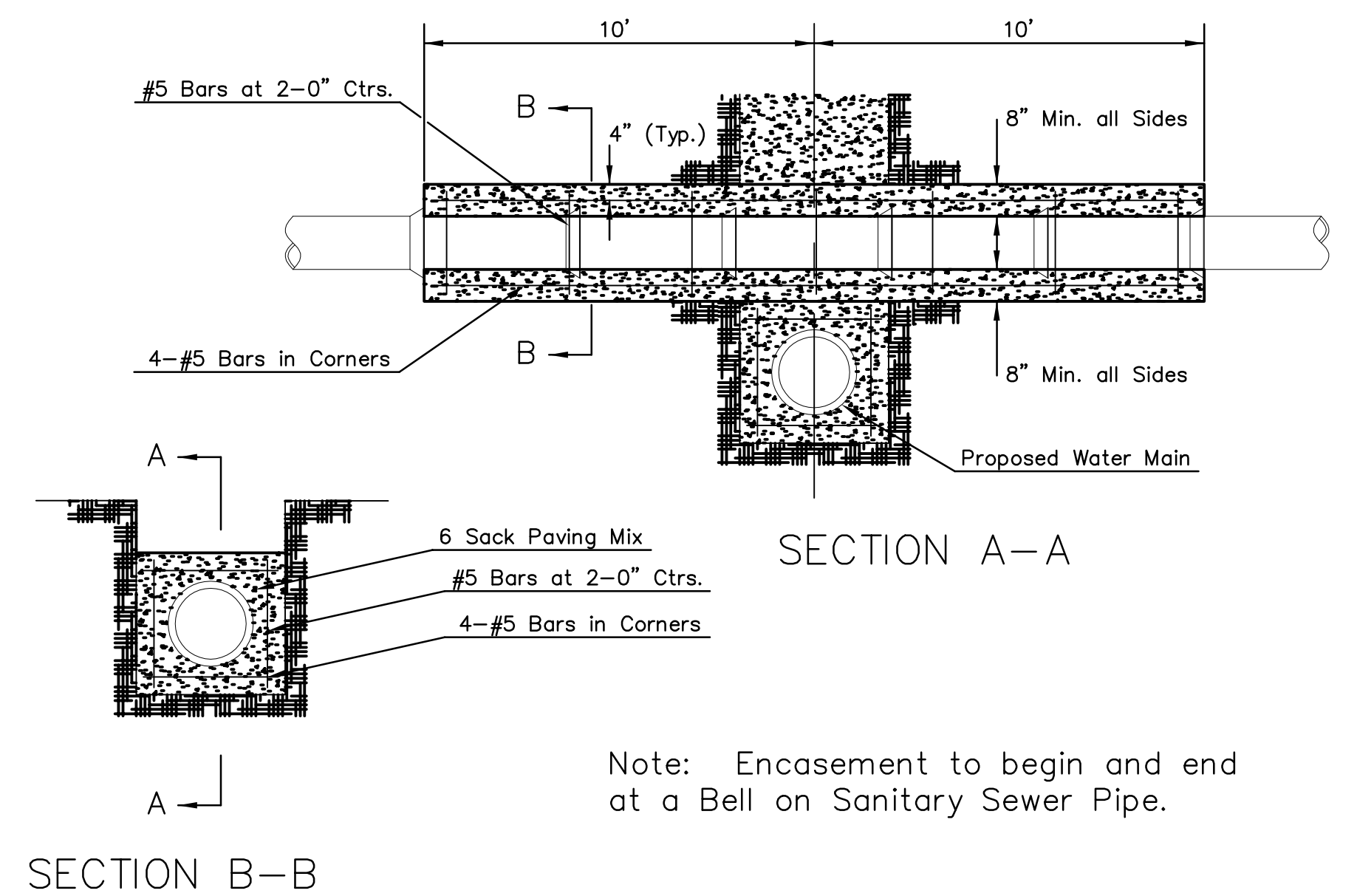

REINFORCED CONCRETE ENCASEMENT OF SANITARY SEWER

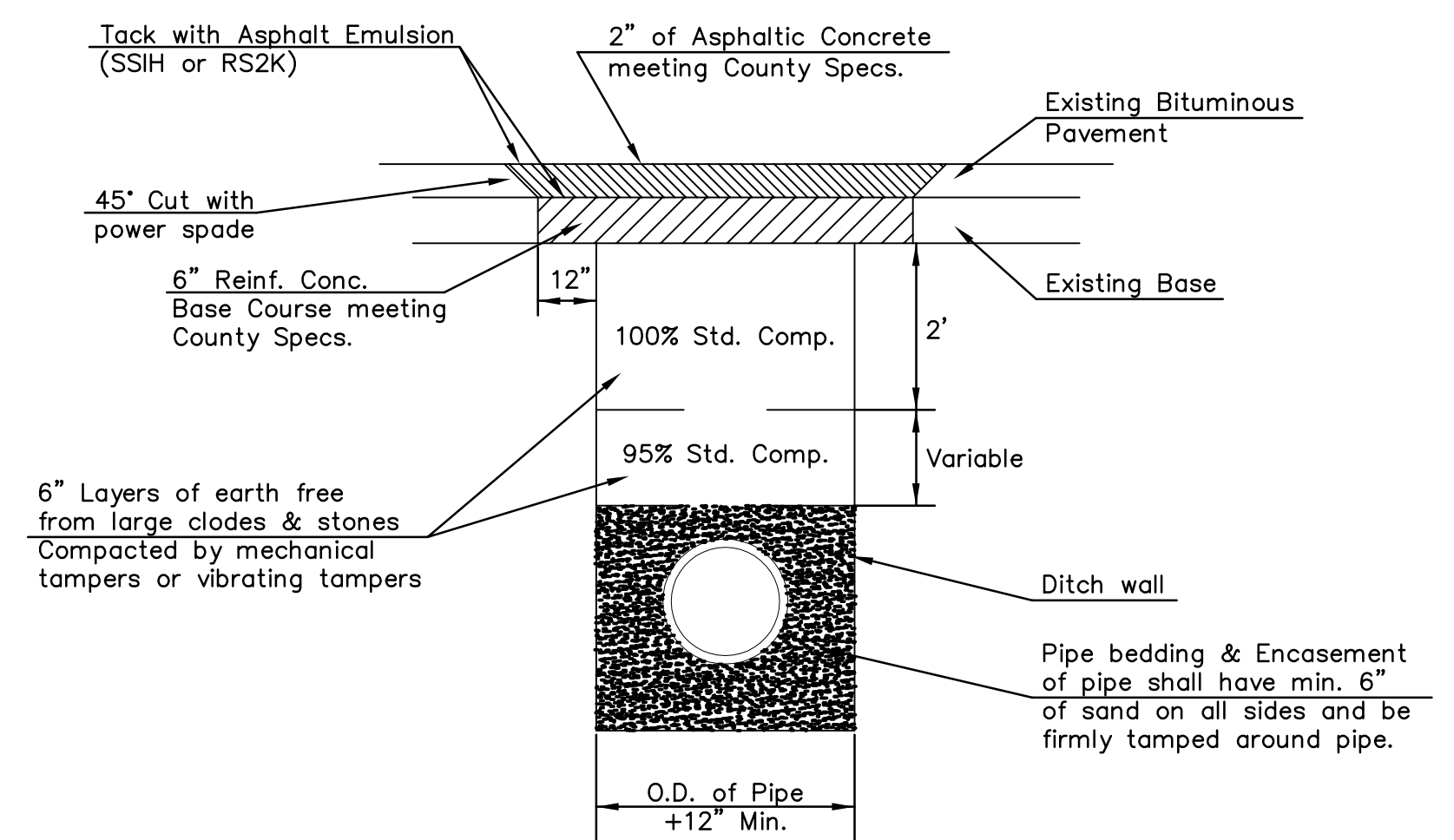

Standard Density Test, as described in the latest addition of ASTM D698, shall be performed to verify the above requirements to the Satisfaction of the Sedgwick County Director of Public Works. All testing cost shall be included in the unit price bid for the pipe in place.

When laying under paving, parallel with the centerline of the street, a minimum of one (1) Standard Density Test shall be performed on each 300 lineal feet of ditch.

PAVEMENT REPLACEMENT & DITCH COMPACTION UNDER EXISTING AND PROPOSED COUNTY ROADS

| | | |
|---|--|------------------------------|
| <p>THE CITY OF WICHITA CITY ENGINEER'S OFFICE CITY HALL - SEVENTH FLOOR 455 NORTH MAIN STREET WICHITA, KANSAS 67202 (316) 288-4501 (316) 288-4114 FAX</p> | <p>VARIOUS WATER DETAILS</p> | |
| | <p>M. E. LINDEBAK P.E. - CITY ENGINEER</p> | |
| | <p>PROJECT NUMBER XXX-XXXXX</p> | <p>INDEX CODE XXXXXX</p> |
| | <p>DATE MAR 96</p> | <p>SHEET W1.2</p> |