

**Gossen Livingston**  
 Architecture  
 420 South Emporia  
 Wichita, KS 67202  
 Tel: (316) 265-9367  
 Fax: (316) 265-5646  
 Email: architecture@gl.com

© 2004 Gossen Livingston Associates, Inc.  
 The drawing and all information herein is the exclusive property of Gossen Livingston Associates, Inc. and is not to be copied or used in any way without the express written consent of Gossen Livingston Associates, Inc. All drawings, specifications, ideas, designs and arrangements appearing herein constitute the original and unpublished work of:  
 Gossen Livingston Associates, Inc.

**JOHNSON & ASSOCIATES**  
 Johnson & Associates, Inc.  
 100 E. California Ave. - Third Floor  
 Oklahoma City, OK 73104  
 (405) 235-8075 FAX (405) 235-8078  
 Certificate of Authorization #E-1128 EXP. DATE: 12-31-2006

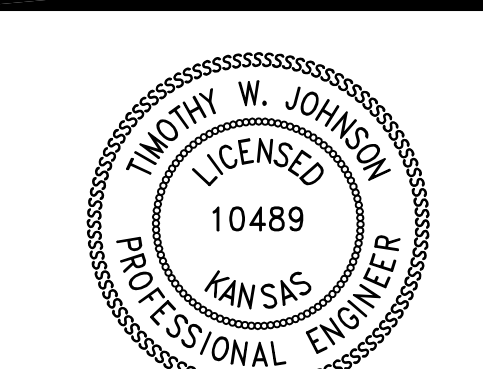

**WICHITA WATERWALK**  
 PUBLIC IMPROVEMENTS PHASE I

Mark	Date	Description

DEWEY STREET WATERLINE NO. 1 PLAN & PROFILE

Job No.	W2.2
Date	02-15-05
Drawn	BC
Checked	PB
Drawn	47 of 68

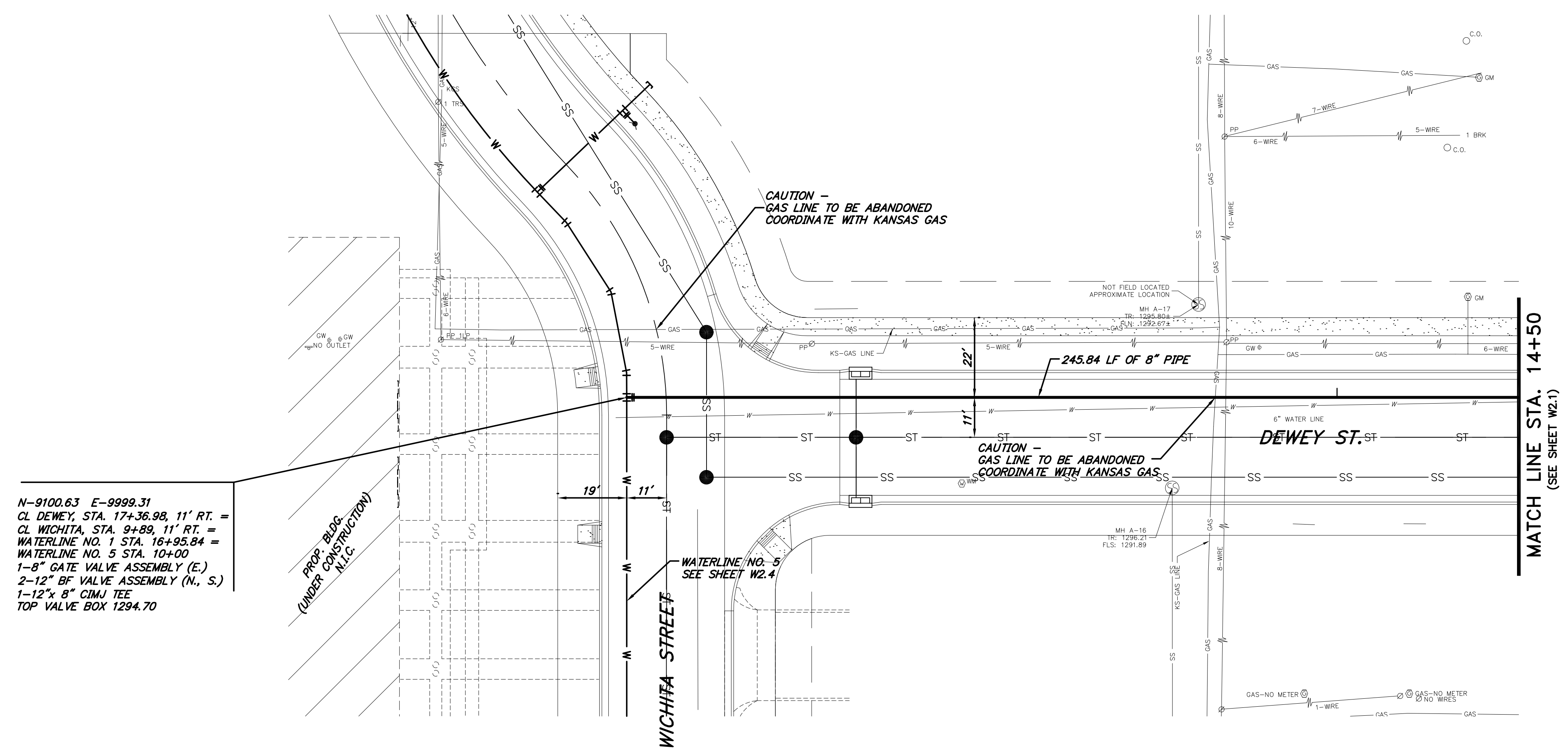

- N-9100.63 E-9999.31
- CL DEWEY, STA. 17+36.98, 11' RT. =
- CL WICHITA, STA. 9+89, 11' RT. =
- WATERLINE NO. 1 STA. 16+95.84 =
- WATERLINE NO. 5 STA. 10+00
- 1-8" GATE VALVE ASSEMBLY (E.)
- 2-12" BF VALVE ASSEMBLY (N., S.)
- 1-12" x 8" CIMJ TEE
- TOP VALVE BOX 1294.70

PROP. BLDG. (UNDER CONSTRUCTION) N.L.C.

UNLESS NOTED OTHERWISE, ELEVATIONS SHOWN ARE TOP OF PIPE

PLAN: SCALE: 1"=20'  
 PROFILE: SCALE: 1"=20' (HORIZ.) 1"=2' (VERT.)

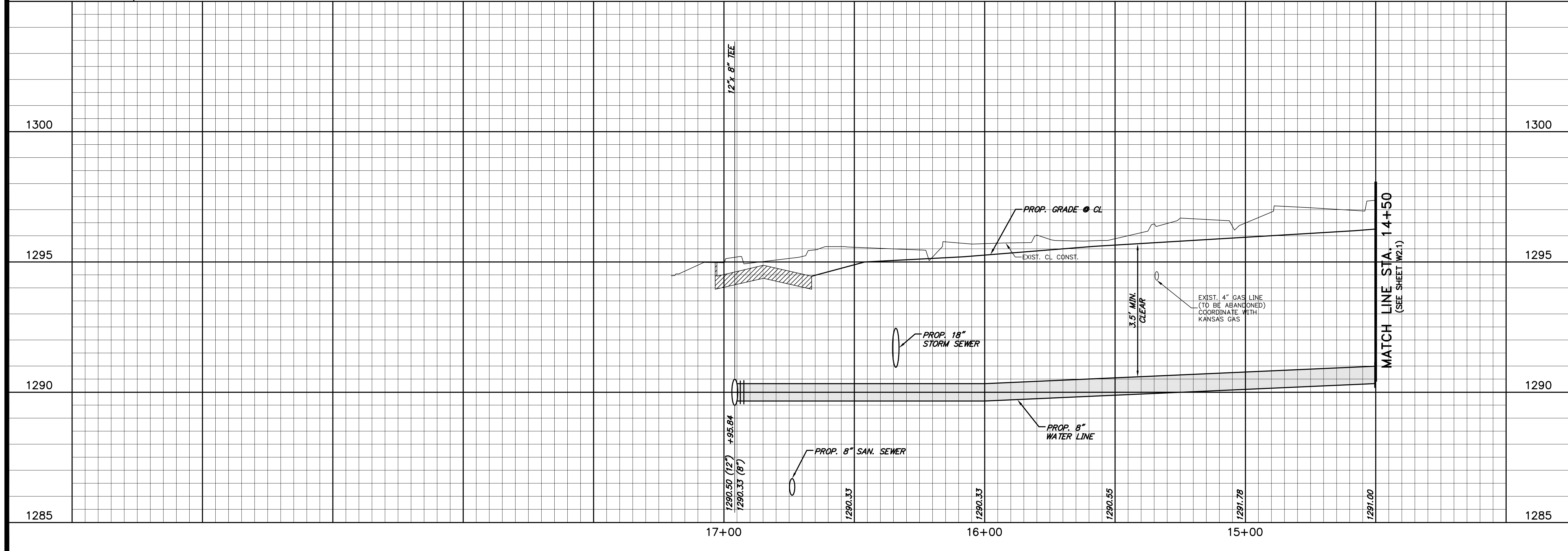

W2.2 OF 68 DEWEY STREET WATERLINE NO. 1 PLAN & PROFILE  
 DATE: 02-15-05  
 DRAWN: BC  
 CHECKED: PB  
 JOB NO.: W2.2  
 PROJECT: WICHITA WATERWALK PHASE I  
 SHEET: 47 OF 68