

STATE OF KANSAS
DEPARTMENT OF TRANSPORTATION



PLAN AND PROFILE OF PROPOSED
INTERSECTION OF TYLER ROAD AND YOSEMITE

STATE	PROJECT NO.	YEAR	SHEET NO.	TOTAL SHEETS
KANSAS	87 N-0239-01	2004	1	47

PROJECT NO. 87 N-0239-01
F.A. NO. STP N023 (901)
 GRADING
 PAVEMENT MARKING
 SURFACING
 SEEDING

FEDERAL AID PROJECT
CITY OF WICHITA PROJECT NO. 472-84176
OCA # 706917
WICHITA, SEDGWICK COUNTY

INDEX OF SHEETS

1	TITLE SHEET
2	TYPICAL SECTIONS
3-4	PLAN
5	GRADING PLAN
6-14	GUARDFENCE PLAN AND DETAILS
15-20	RCB DETAILS
21	SUMMARY OF QUANTITIES
22-25	TEMPORARY EROSION & POLLUTION CONTROL
26-28	PAVEMENT MARKING
29-39	TRAFFIC CONTROL
40-47	CROSS SECTIONS

DATE	
BY	
SURVEY	
CADD TECHNICIAN	
DESIGNERS	
SQUAD	

STA. 603+36.66, END
PROJ. 87 N-0239-01

STA. 594+88.15, BEGIN
PROJ. 87 N-0239-01

TYLER ROAD
DESIGN DESIGNATION

AADT (2003)	4598
AADT (2023)	6934
DHV	11%
D	65%
T	7%
V	50 mph
C of A	none
Clear Zone	30 ft.

CITY OF WICHITA
 POPULATION: 312,000

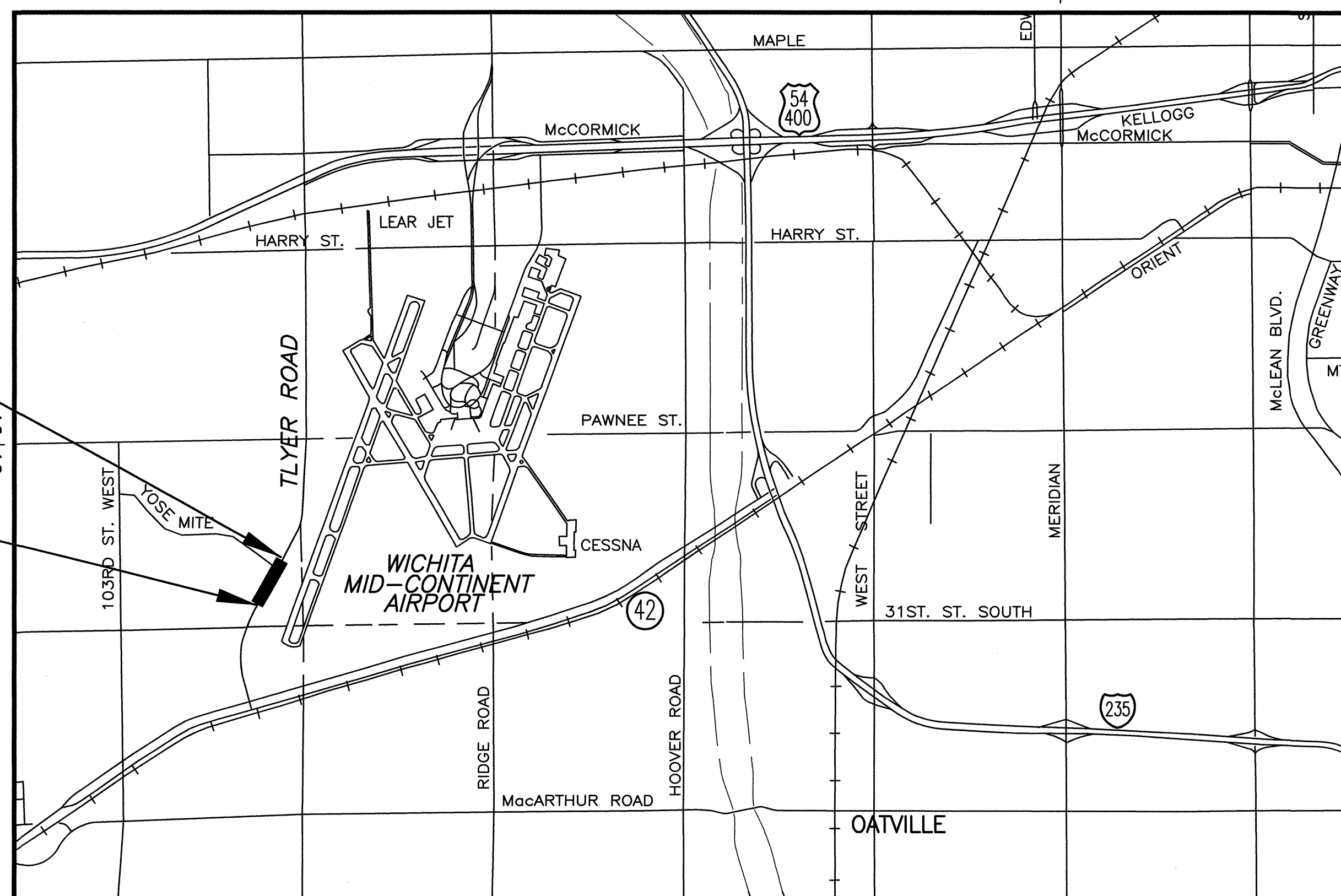

SCALE: 1" = 3000'

NOTE:
 Traffic to be carried through construction.

CONVENTIONAL SIGNS

COUNTY LINE	-----	CENTER LINE OF PROJECT	-----
CITY LIMITS	-----	TERRACE	-----
STATE OR NATIONAL LINE	-----	CULVERTS	-----
TOWNSHIP, SECTION or GRANT LINE	-----	DROP INLET & STORM SEWER	-----
PROPERTY LINE	-----	ACCESS CONTROL	-----
HIGHWAY FENCE	-----	POWER POLE	-----
EXISTING FENCE	-----	TELEPHONE POLE	-----
GUARD FENCE	-----	MARSH	-----
CONSTRUCTION LIMITS	-----	HEDGE	-----
RIGHT OF WAY LINE	-----	TREES	-----
TRAVELED WAY	-----	PROFILE ELEVATION	-----
RAILROADS	-----	STREAM or CREEK	-----

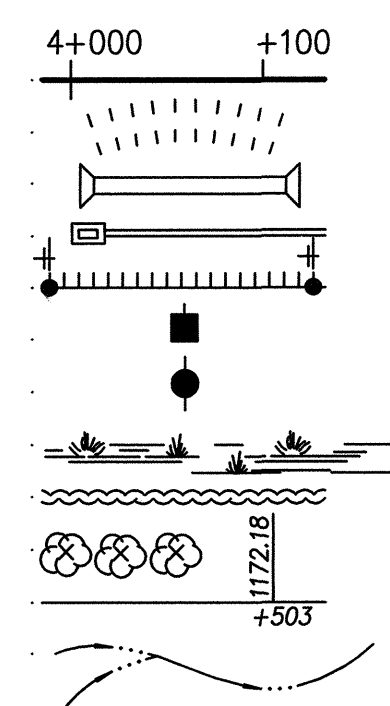

GROSS LENGTH OF PROJECT	848.51	ft.
EXCEPTIONS	0.00	ft.
NET LENGTH OF PROJECT	848.51	ft.
NET LENGTH OF BRIDGES	0.00	ft.
NET LENGTH OF ROAD	848.51	ft.

All dimensions shown without a suffix are in feet. All elevations shown are in feet.



APPROVED -- DATE _____
 JAMES ARMOUR, P.E.
 CITY ENGINEER
 CITY OF WICHITA PROJECT NO. 472-84176