

STATE	PROJECT NO.	YEAR	SHEET NO.	TOTAL SHEETS
KANSAS	54-87 K-8258-02	2003	14	76

E.F. INDICATES EACH FACE.
N.F. INDICATES NEAR FACE.
F.F. INDICATES FAR FACE.

1 DENOTES SECTION NUMBER.

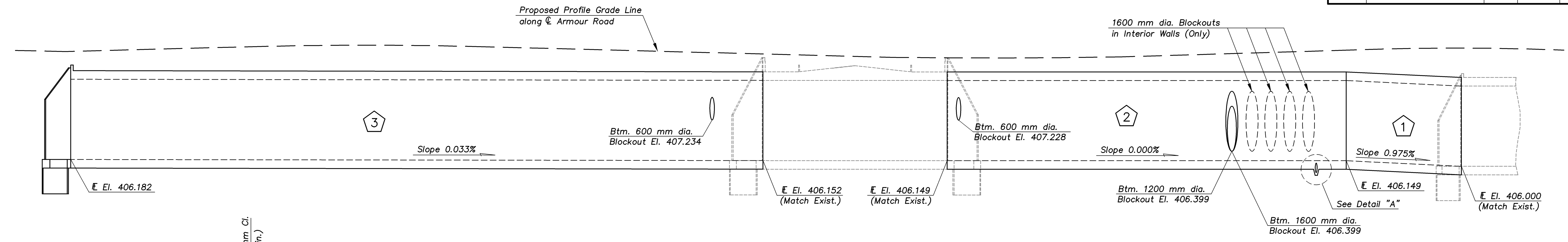

DEVELOPED ELEVATION ALONG CENTERLINE R.C. BOX BRIDGE EXTENSION

Scale: Horz. 1:250
Vert. 1:50

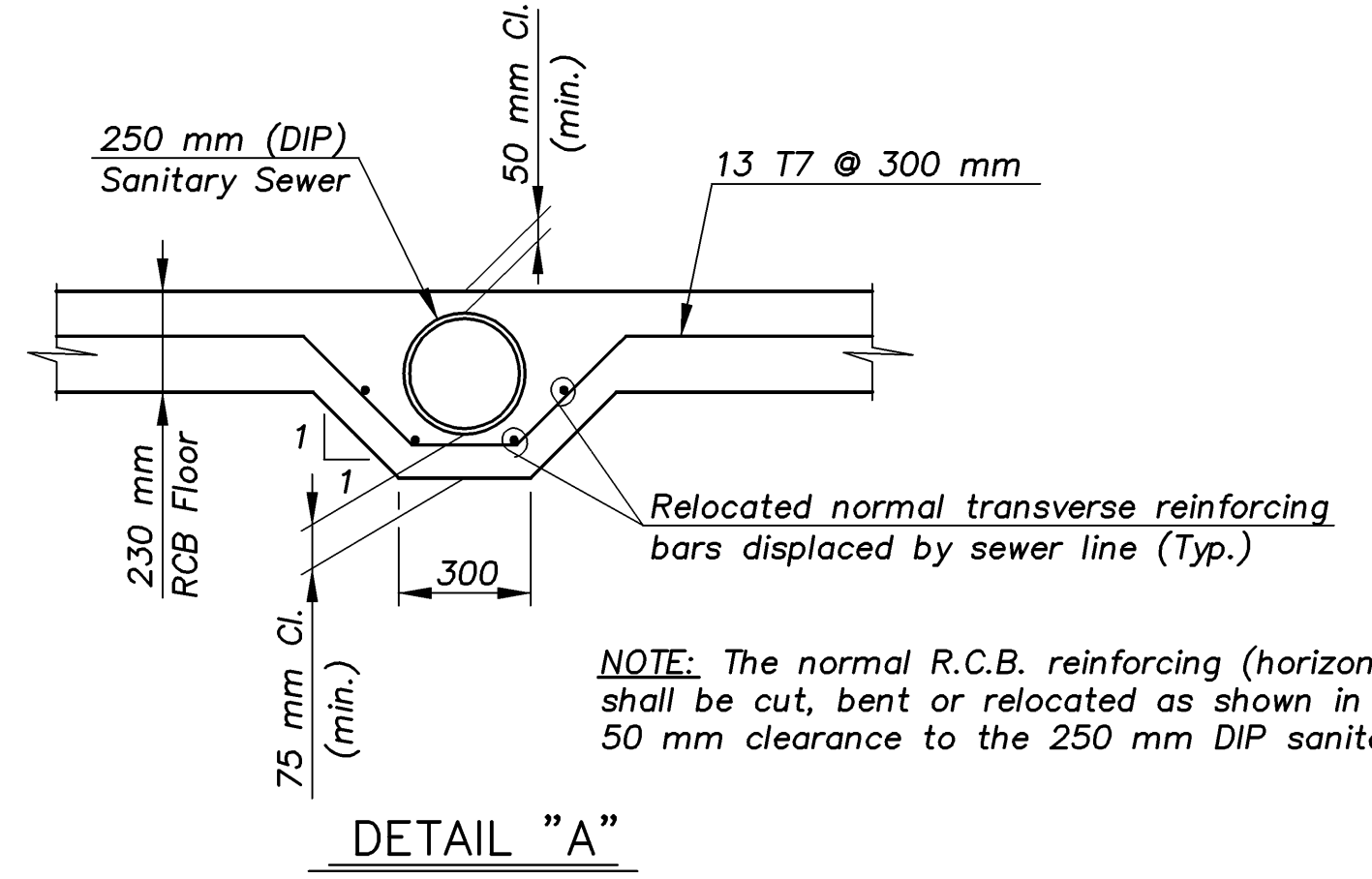

NOTE: The normal R.C.B. reinforcing (horizontal & vertical bars) shall be cut, bent or relocated as shown in the field, to provide 50 mm clearance to the 250 mm DIP sanitary sewer.

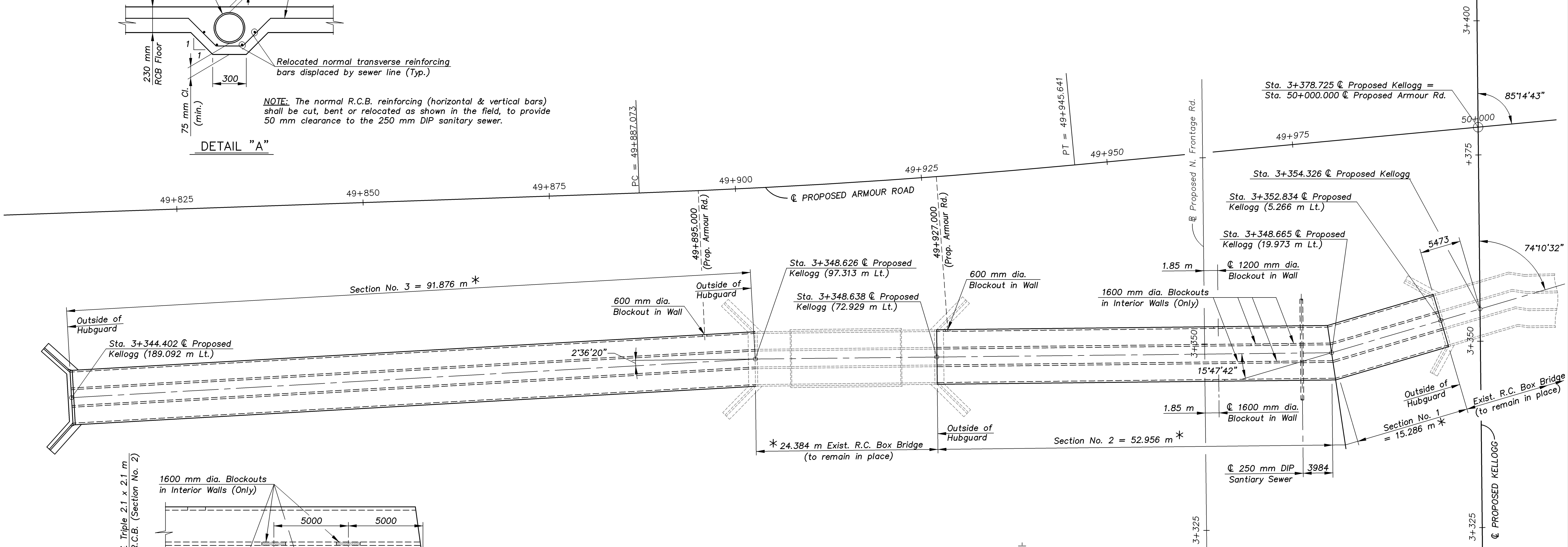

PLAN OF R.C. BOX BRIDGE EXTENSION

Scale 1:250

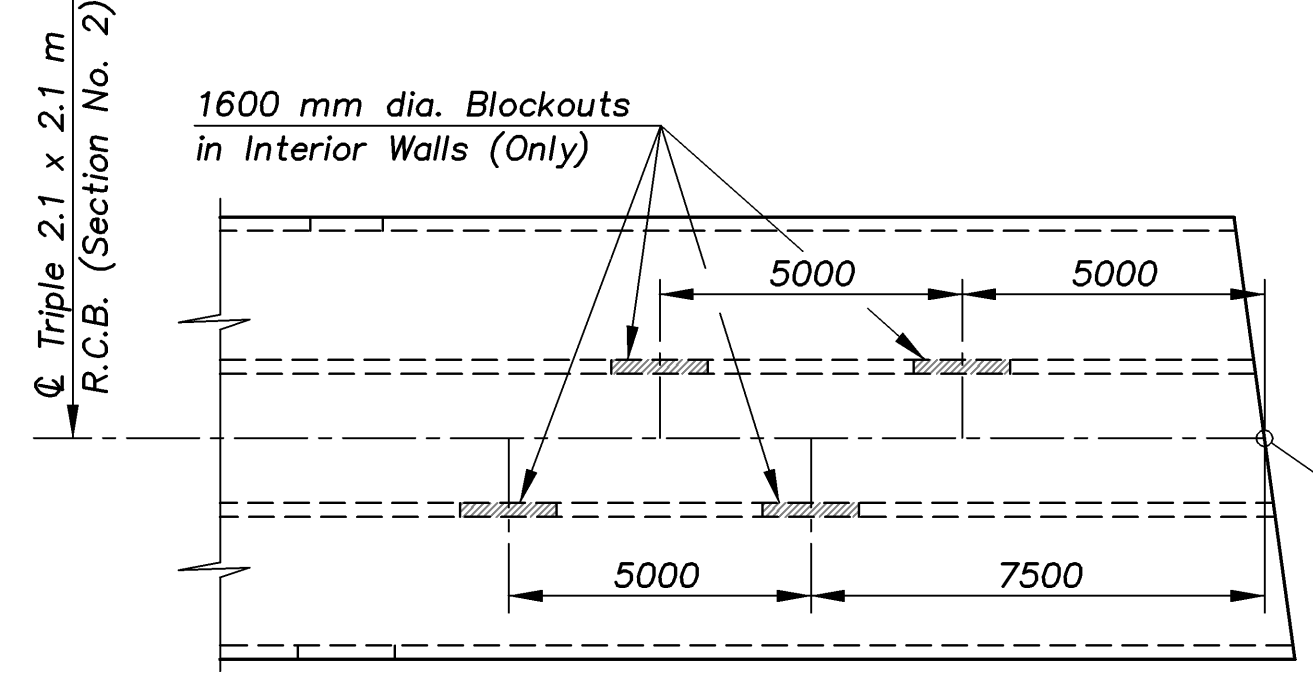

LAYOUT OF INTERIOR WALL BLOCKOUTS

* Measured along Top Slab at the centerline of the R.C. Box Bridge Extension.

KANSAS DEPARTMENT OF TRANSPORTATION		BR. NO. 54-87-30.80(146)		STA. 3+354.326	
GENERAL PLAN AND ELEVATION			TRIPLE 2.1 x 2.1 m R.C.B.		
Proj. No. 54-87 K-8258-02		SEDGWICK COUNTY		SHEET 2 OF 8	

DESIGNED R.S.C. SCALE Varies
 DETAILED T.R.G. DATE
 QUANTITIES T.R.G. SHEET

J:\01026E\ARMOUR-RCB\DETAILS 1:250