

Quarter Corner Location	Coordinates		Quarter Corner Location	Coordinates		Quarter Corner Location	Coordinates	
	Northing	Easting		Northing	Easting		Northing	Easting
N1/4 Cor. Sec. 24, T27S, R1E	514768.7335	508408.4868	N 1/4 Cor. Sec. 21, T27S, R2E	514842.6105	513203.4153	Ctr. Cor. Sec. 26, T27S, R2E	512470.8034	516465.2477
NE Cor. Sec. 24, T27S, R1E	514779.6508	509219.5949	NE Cor. Sec. 21, T27S, R2E	514856.0421	514011.7645	N 1/4 Cor. Sec. 27, T27S, R2E	513248.1583	514842.6851
E 1/4 Cor. Sec. 24, T27S, R1E	513969.0292	509232.3265	E 1/4 Cor. Sec. 21, T27S, R2E	514046.2483	514023.0796	NE Cor. Sec. 27, T27S, R2E	513261.3643	515649.9121
Ctr. Cor. Sec. 24, T27S, R1E	513959.4308	508421.8041	Ctr. Cor. Sec. 21, T27S, R2E	514032.8399	513215.3351	E 1/4 Cor. Sec. 27, T27S, R2E	512453.4055	515660.5976
N 1/4 Cor. Sec. 25, T27S, R1E	513151.3553	508434.9343	N 1/4 Cor. Sec. 22, T27S, R2E	514869.3056	514818.1349	SE Cor. Sec. 27, T27S, R2E	511643.0286	515675.2818
NE Cor. Sec. 25, T27S, R1E	513160.0141	509244.8747	NE Cor. Sec. 22, T27S, R2E	514882.8119	515626.1868	S 1/4 Cor. Sec. 27, T27S, R2E	511628.5838	514865.0237
E 1/4 Cor. Sec. 25, T27S, R1E	512350.7376	509256.6104	E 1/4 Cor. Sec. 22, T27S, R2E	514071.3570	515637.8164	Ctr. Cor. Sec. 27, T27S, R2E	512439.3117	514853.3957
SE Cor. Sec. 25, T27S, R1E	511543.5750	509267.6745	Ctr. Cor. Sec. 22, T27S, R2E	514058.8419	514830.3965	N 1/4 Cor. Sec. 28, T27S, R2E	513223.4524	513227.2489
Ctr. Cor. Sec. 25, T27S, R1E	512342.8734	508446.8353	N 1/4 Cor. Sec. 23, T27S, R2E	514899.3279	516432.5624	NE Cor. Sec. 28, T27S, R2E	513237.0302	514034.8834
N 1/4 Cor. Sec. 19, T27S, R2E	514791.7264	509970.0947	NE Cor. Sec. 23, T27S, R2E	514916.0268	517238.5221	E 1/4 Cor. Sec. 28, T27S, R2E	512427.1551	514046.5633
NE Cor. Sec. 19, T27S, R2E	514804.6174	510776.5952	E 1/4 Cor. Sec. 23, T27S, R2E	514106.8174	517249.3703	SE Cor. Sec. 28, T27S, R2E	511618.2387	514057.5256
E 1/4 Cor. Sec. 19, T27S, R2E	513996.2097	510791.9016	Ctr. Cor. Sec. 23, T27S, R2E	514089.0027	516444.9305	S 1/4 Cor. Sec. 28, T27S, R2E	511602.8652	513249.6882
Ctr. Cor. Sec. 19, T27S, R2E	513981.2960	509981.9949	N 1/4 Cor. Sec. 26, T27S, R2E	513279.3170	516457.4399	Ctr. Cor. Sec. 28, T27S, R2E	512412.8968	513239.3738
N 1/4 Cor. Sec. 20, T27S, R2E	514817.4167	511587.2591	NE Cor. Sec. 26, T27S, R2E	513297.1293	517261.6951	N 1/4 Cor. Sec. 29, T27S, R2E	513197.8385	511612.9199
NE Cor. Sec. 20, T27S, R2E	514829.4335	512395.6194	E 1/4 Cor. Sec. 26, T27S, R2E	512487.9893	517270.8930	NE Cor. Sec. 29, T27S, R2E	513209.3325	512420.4865
E 1/4 Cor. Sec. 20, T27S, R2E	514019.4555	512409.0489	SE Cor. Sec. 26, T27S, R2E	511678.4747	517281.4674	E 1/4 Cor. Sec. 29, T27S, R2E	512398.1439	512431.2944
Ctr. Cor. Sec. 20, T27S, R2E	514007.6462	511598.8542	S 1/4 Cor. Sec. 26, T27S, R2E	511661.8044	516477.0781	SE Cor. Sec. 29, T27S, R2E	511586.9499	512442.1821

Quarter Corner Location	Coordinates	
	Northing	Easting
S 1/4 Cor. Sec. 29, T27S, R2E	511576.1015	511636.0892
Ctr. Cor. Sec. 29, T27S, R2E	512386.1977	511627.7601
N 1/4 Cor. Sec. 30, T27S, R2E	513171.1058	509995.9172
NE Cor. Sec. 30, T27S, R2E	513186.6787	510805.2890
E 1/4 Cor. Sec. 30, T27S, R2E	512377.3705	510818.7264
SE Cor. Sec. 30, T27S, R2E	511570.7506	510829.2994
S 1/4 Cor. Sec. 30, T27S, R2E	511556.4686	510023.2423
Ctr. Cor. Sec. 30, T27S, R2E	512363.7996	510009.7533

DATE	
BY	
REFERENCE NOTED	
REFERENCE CHECKED	

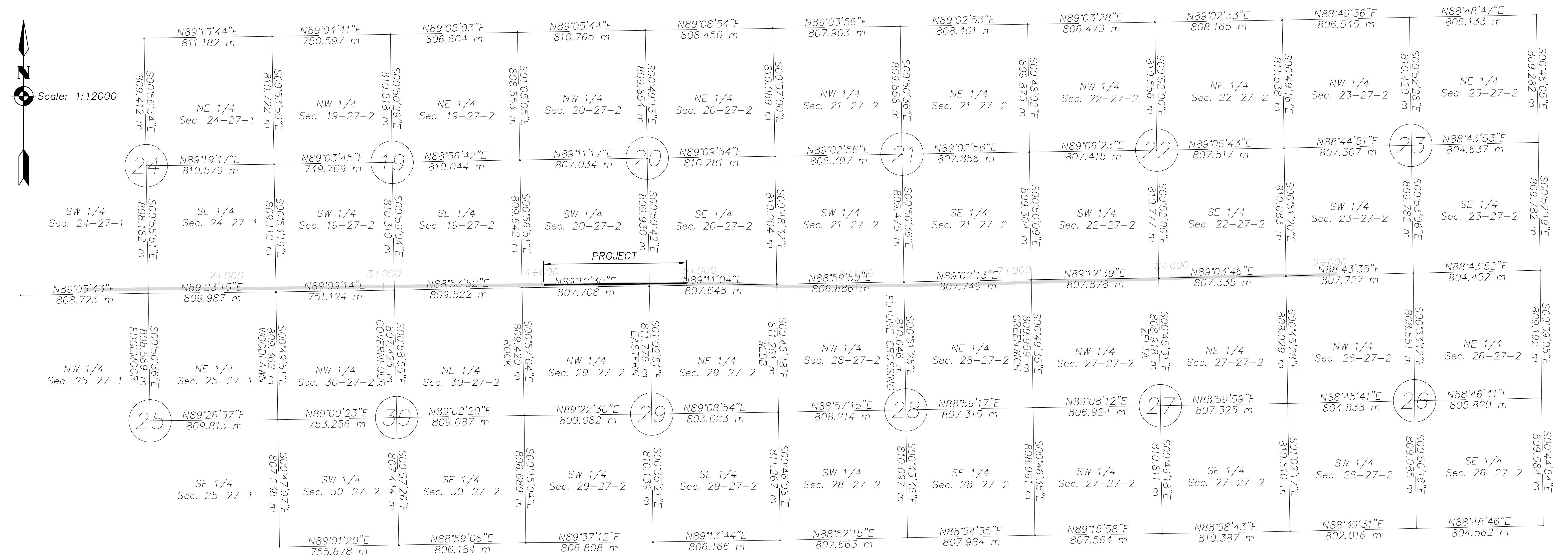

Drawn by: [Name]
 File: G:\0001PH2\VOL 1\CSDDALE



KANSAS DEPARTMENT OF TRANSPORTATION
 Section Corners
 SOUTH FRONTAGE ROAD

Wichita, Kansas

Sedgwick, Co.