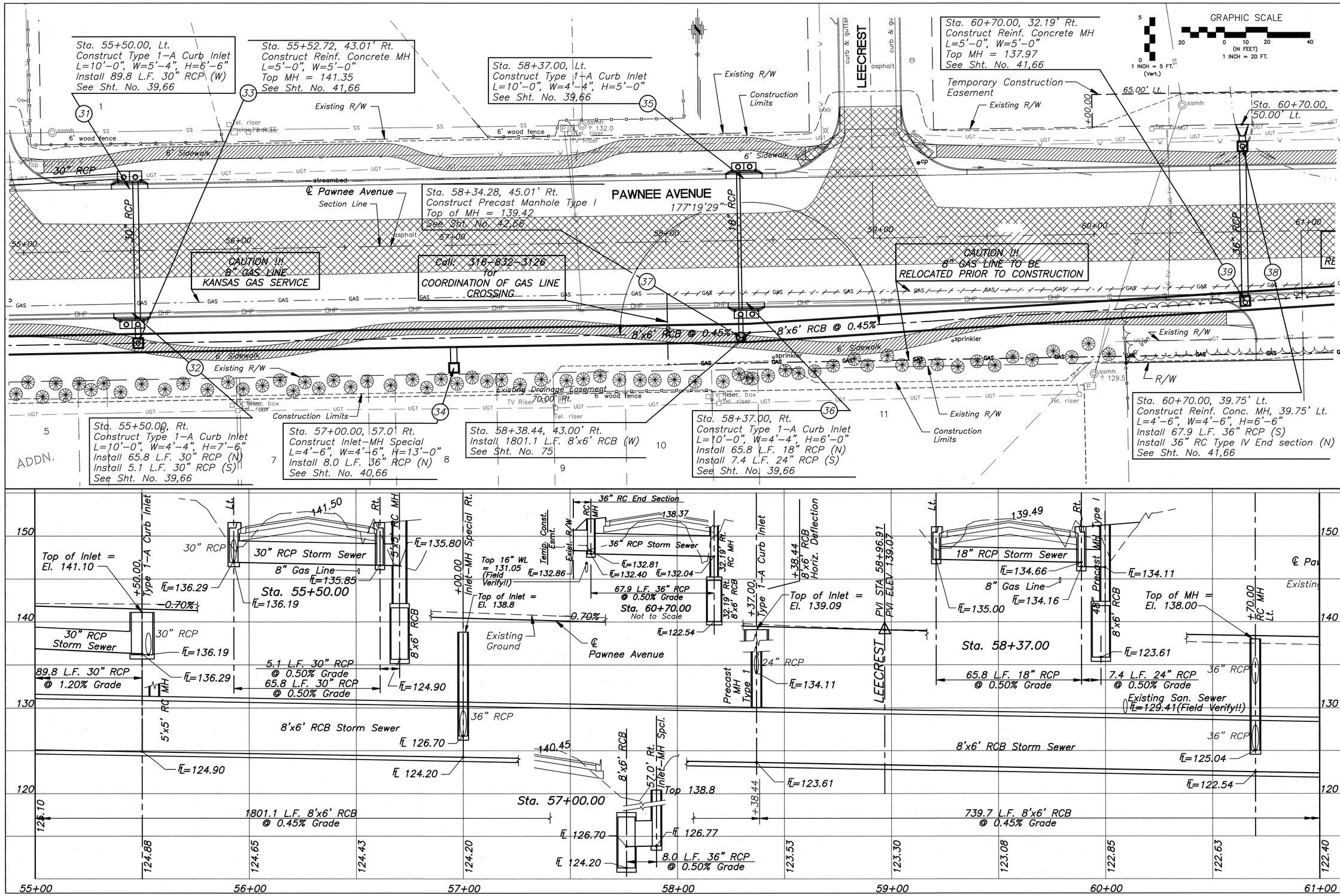

No.	Date	By	Approved	Revision

PAWNEE AVENUE
119TH TO MAIZE ROAD
CITY OF WICHITA, KANSAS
RCP STORM SEWER PLAN/PROFILE

POE & ASSOCIATES, INC.
CONSULTING ENGINEERS
5940 E. Central, Suite 200 ■ Wichita, KS 67208-4242
Phone 316/685-4114 ■ FAX 316/685-4444

FINAL

Engineer: P. FERGUSON
Designer: J. UNRUH
Poe Job No.: 1793
Date: JULY 2005