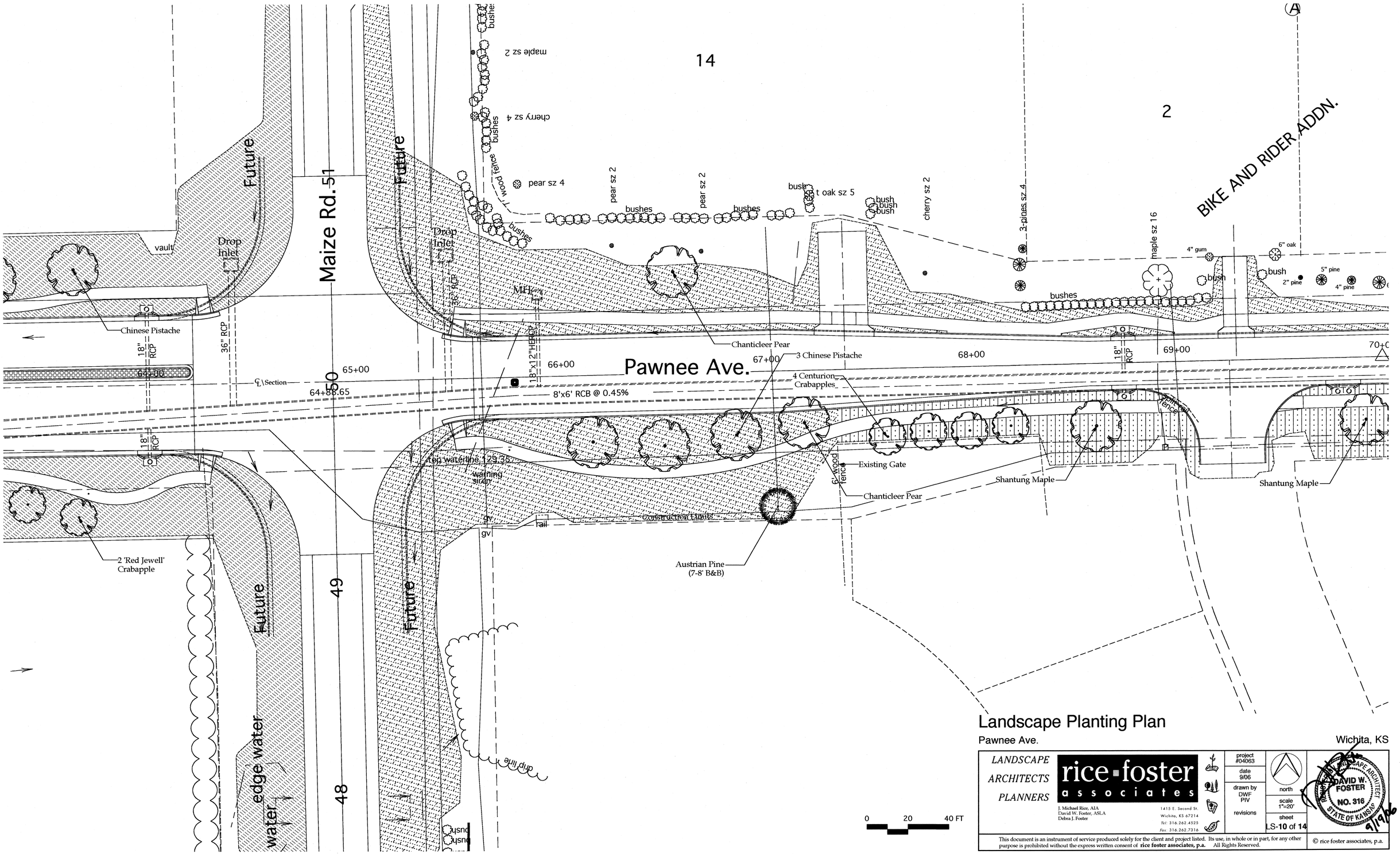

Landscape Planting Plan

Pawnee Ave.

Wichita, KS

LANDSCAPE ARCHITECTS PLANNERS

rice-foster associates

J. Michael Rice, AIA
David W. Foster, ASLA
Debra J. Foster

1415 E. Second St.
Wichita, KS 67214
Tel: 316.262.4525
Fax: 316.262.7316

project #04063

date 9/06

drawn by DWF PIV

revisions

north

scale 1"=20'

sheet LS-10 of 14

LANDSCAPE ARCHITECT DAVID W. FOSTER NO. 316 STATE OF KANSAS

9/19/06

This document is an instrument of service produced solely for the client and project listed. Its use, in whole or in part, for any other purpose is prohibited without the express written consent of **rice foster associates, p.a.** All Rights Reserved.

© rice foster associates, p.a.