BENCHMARKS:
C.O.W. Disc SE Corner West St. & 47th S.
Elev. = 92.29 (City Datum)

RR Spike in N. face of power pole, SE Corner 47th So. & Kessler
Elev. = 91.74 (City Datum)

"□" Cut in Top of Curb Adjacent to the NW Corner Lot 27, Block C.
Elev. = 93.57 (City Datum)

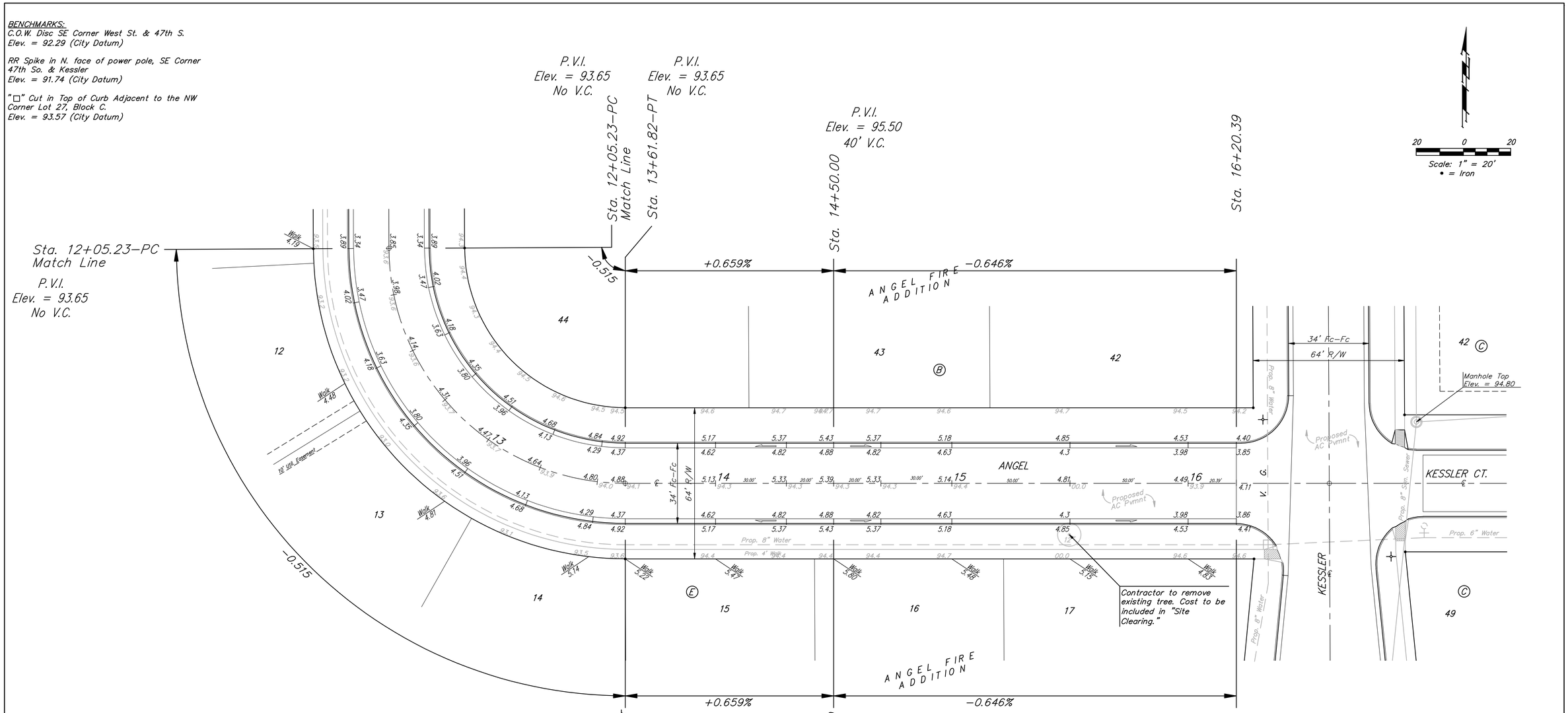

NOTE: ROLL TYPE CURB & GUTTER TO BE CONSTRUCTED ON THE PAVEMENT SHOWN ON THIS SHEET. TOP OF CURB ELEVATIONS ARE GIVEN FOR FULL HEIGHT CURB.

Baughman

ANGEL FIRE ADDITION PH. 2
ANGEL
STA. 12+05.23 - 16+20.39
STREET/ SWS IMPROVEMENTS

Baughman Company, P.A. 315 Hills St. Wichita, KS 67211 P 316.263.7271 F 316.262.0149
ENGINEERING | SURVEYING | PLANNING | LANDSCAPE ARCHITECTURE

PROJECT NUMBER 472-84886	DESIGN AEG / DRAWN TNT
REVISIONS:	APPROVED AEG / DATE 05/12/2010
	SCALE NOTED
	SHEET **15** OF **46**

E:\Projects\Angel Fire\Ph. 2\STR. 10-02-B456