

BENCHMARK:
 BM #1: COW BM in turn island
 29.50' West of centerline of Bluff going north
 44.50' South of centerline of Morris
 24.00' Southwest of street light pole
 Elev. = 162.65 (City Datum)

BM #2: Rail Road Spike North Side of P.P.
 Intersection of Bluff Dr. and Bayley Drive
 Elev. = 151.10 (City Datum)

BM #3: Rail Road spike south side of P.P.
 15' north of northwest cor. Lot 4, Block C,
 3' east of northwest cor. Lot 4, Block C
 Elev. = 156.74 City Datum

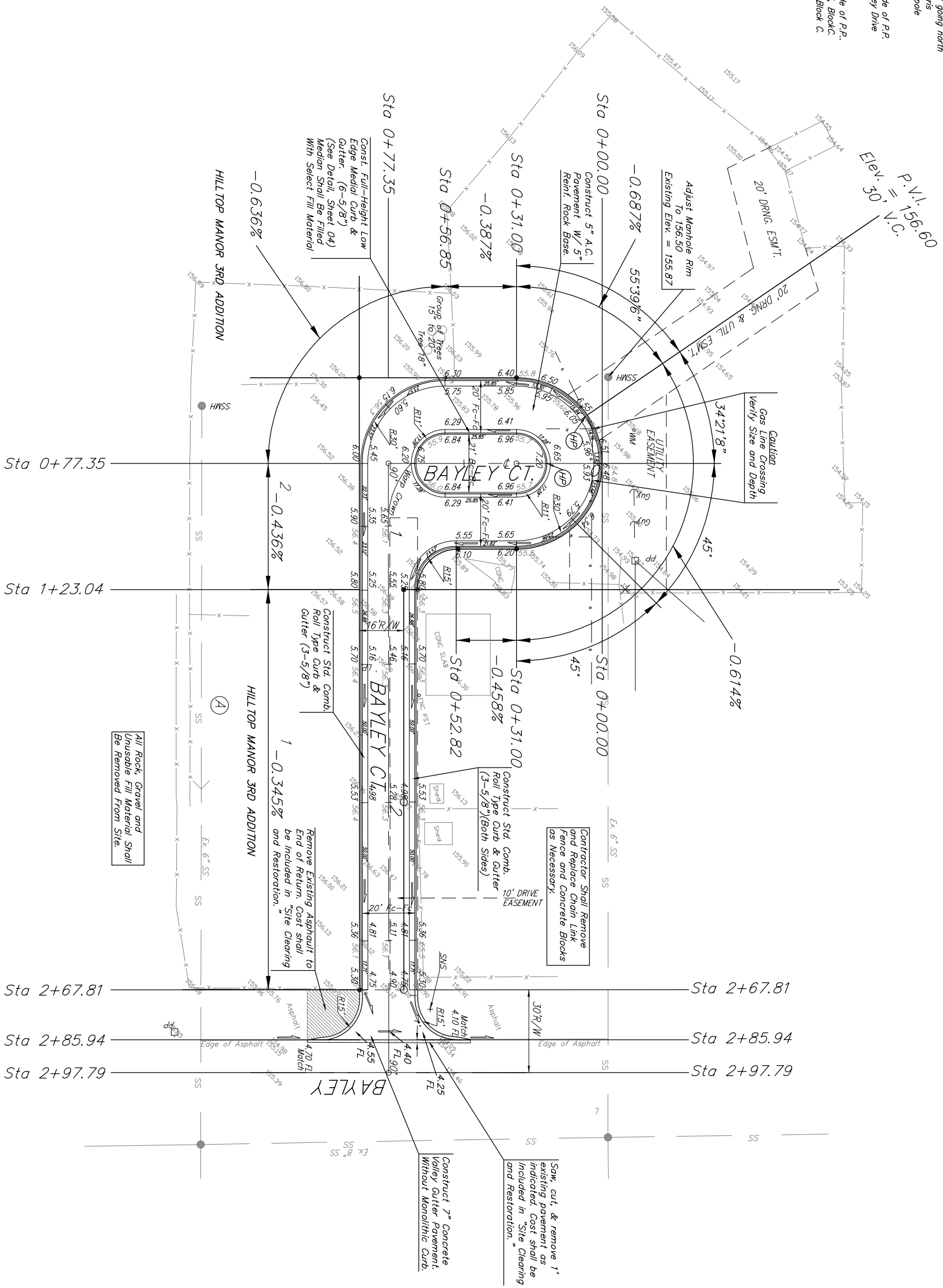

All Rock, Gravel and Unusable Fill Material Shall Be Removed From Site.



NOTE:
 ROLL TYPE CURB & GUTTER TO BE CONSTRUCTED ON THE PAVEMENT SHOWN ON THIS SHEET. TOP OF CURB ELEVATIONS ARE GIVEN FOR FULL HEIGHT CURB.

Hilltop Manor 3rd Addition
Bayley Ct.

BAUCHMAN COMPANY P.A.
 ENGINEERING, SURVEYING, & PLANNING
 316-262-7271 • 315 ELLIS • WICHITA, KANSAS 67221
 PROJECT NUMBER: 472-83765
 SHEET 05 OF 11
 DESIGN: NEW
 DRAWN: SMD
 APPROVED: NEW
 DATE: 07-03
 SCALE: NOTED