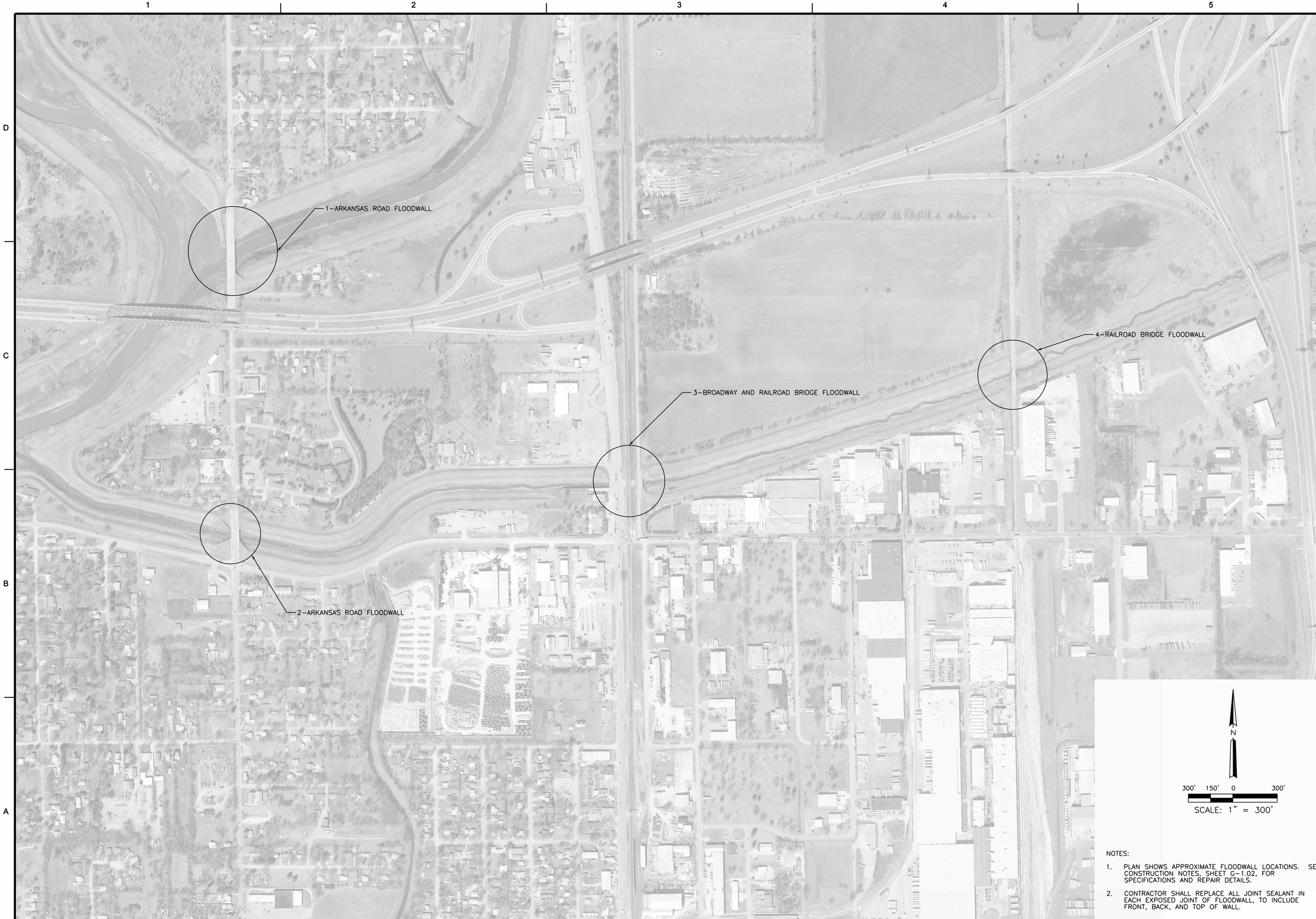

NOTES:

1. PLAN SHOWS APPROXIMATE FLOODWALL LOCATIONS. SEE CONSTRUCTION NOTES, SHEET G–1.02, FOR SPECIFICATIONS AND REPAIR DETAILS.
2. CONTRACTOR SHALL REPLACE ALL JOINT SEALANT IN EACH EXPOSED JOINT OF FLOODWALL, TO INCLUDE FRONT, BACK, AND TOP OF WALL.

MARK	DESCRIPTION	DATE	APPR.

amec
AMEC Earth & Environmental, Inc.
1129 SW Wanamaker
Topeka, Kansas 66604
Phone: (785) 272-6630
Fax: (785) 272-6878

CITY OF WICHITA

SYSTEMWIDE VEGETATION MAINTENANCE - PHASE 1
WICHITA-VALLEY CENTER LOCAL FLOOD PROTECTION PROJECT
WICHITA, KANSAS

PREPARED FOR
THE CITY OF WICHITA, KANSAS
455 N. Main
Wichita, KS 67202

LAWRENCE J. SAMPLE
LICENSED
15855
5-28-10
KANSAS
PROFESSIONAL ENGINEER

DESIGNED BY: Larry Sample, PE		DATE: 5-28-2010
DWN BY: DSM	CKD BY: LBK	APP BY: L. SAMPLE

FILE NAME: 561500000-GI-105.dgn

AMEC PROJ. NO. 5-6150-0000

FLOODWALL LOCATIONS

G-1.05

SHEET 6 OF 38