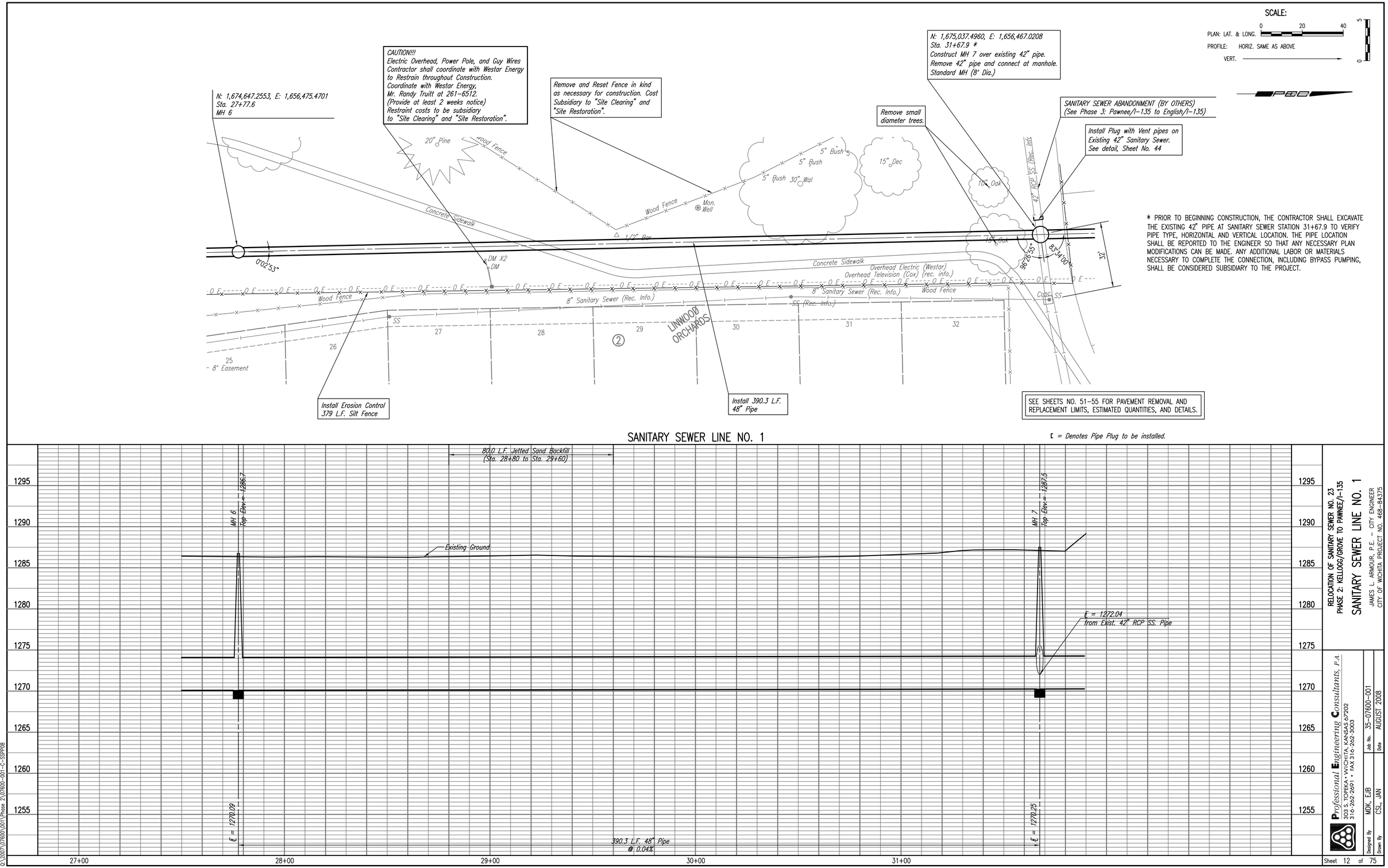

* PRIOR TO BEGINNING CONSTRUCTION, THE CONTRACTOR SHALL EXCAVATE THE EXISTING 42" PIPE AT SANITARY SEWER STATION 31+67.9 TO VERIFY PIPE TYPE, HORIZONTAL AND VERTICAL LOCATION. THE PIPE LOCATION SHALL BE REPORTED TO THE ENGINEER SO THAT ANY NECESSARY PLAN MODIFICATIONS CAN BE MADE. ANY ADDITIONAL LABOR OR MATERIALS NECESSARY TO COMPLETE THE CONNECTION, INCLUDING BYPASS PUMPING, SHALL BE CONSIDERED SUBSIDIARY TO THE PROJECT.

SANITARY SEWER LINE NO. 1

℄ = Denotes Pipe Plug to be installed.

PLAN CHECKED CHECKED BY DATE

PROFILE CHECKED CHECKED BY DATE

RELOCATION OF SANITARY SEWER NO. 23
PHASE 2: KELLOGG/GROVE TO PAWNEE/I-135

SANITARY SEWER LINE NO. 1

JAMES L. ARMOUR, P.E. – CITY ENGINEER
CITY OF WICHITA PROJECT NO. 468-84375

Professional Engineering Consultants, P.A.
303 S. TOPEKA • WICHITA, KANSAS 67202
316-262-2691 • FAX 316-262-3003

Designed By MDK, EJB
Drawn By CSL, JAN
Job No. 35-07600-001
Date AUGUST 2008

Sheet 12 of 75

Saved 03-09-2010 3:34:20 PM by CSL
Plot Scale 1:20 03-09-2010 3:58:33 PM by CSL
Q:\2007\07600\001\Phase 2\07600-001-C-SSPP08