

BENCHMARK-1:
 "□" TOP OF INLET SE OF SE COR.
 LOT 2 RIDGE PORT NORTH
 ELEV.=1330.89 (NAVD88)

BENCHMARK-2:
 "□" TOP OF CURB SOUTH END OF
 SOUTH MEDIAN AT ENTRANCE ON
 37TH STREET NORTH
 ELEV.=1333.39 (NAVD88)

BENCHMARK-3:
 "□" TOP OF CURB WEST END OF
 ENTRANCE TO RETIREMENT COMPLEX
 ELEV.=1331.62 (NAVD88)

Sta. 0+00, Begin Line 1.
 Remove 30" Stub.
 Install 24" RCP North.
 Grout & Seal Water Tight.
 Extend 24" RCP North.
 N= 23725.70, E= 5908.74

Sta. 1+56.0, Line 1.
 Construct 5" Dia. Type "P" Manhole.
 Top = 1331.60
 N= 23881.65, E= 5908.74

Sta. 2+23.2, Line 1.
 Construct Type "1" Curb
 Inlet. (4'x5')
 Top = 1332.40
 Install Sediment Barrier.
 N= 23942.88, E= 5936.52

Utility Easement.
 Per Plat.

51.08' Utility Easement
 (Per Plat)

Contractor To Adjust Top
 Of Sanitary Sewer Manhole
 Down 0.25' From 1332.78
 To 1332.53.

CAUTION!
 Westar Line Crossing. Depth Unknown.
 Contractor To Hand Dig With Extreme
 Caution To Expose Line Prior To Any
 Construction. Report Conflict To Engineer.

CAUTION!
 AT&T Line Crossing. Depth Unknown.
 Contractor To Hand Dig With Extreme
 Caution To Expose Line Prior To Any
 Construction. Report Conflict To Engineer.

CAUTION!
 AT&T & Westar Line Crossings. Depths
 Unknown. Contractor To Hand Dig With
 Extreme Caution To Expose Line Prior To
 Any Construction. Report Conflict To Engineer.

CAUTION!
 10" Sanitary Sewer Crossing.
 Depth By Interpolation
 Between Manholes.

Sta. 3+43.9, Line 1.
 Construct Type "1" Curb
 Inlet. (4'x5')
 Top = 1331.75
 Install Sediment Barrier.
 N= 23942.88, E= 6057.25

CAUTION!
 Proposed 8" Water Line
 Crossing. Depth Per Plan.

Sta. 4+75.1, Line 1 =
 Sta. 0+00, Begin Line 2.
 Construct 2'x4' Drop Inlet.
 Top = 1331.50
 Install Sediment Barrier.
 N= 24065.88, E= 6102.74
 Match Point.

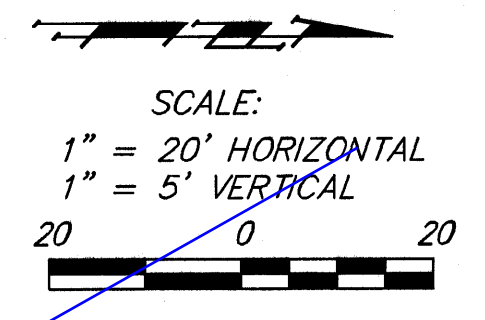

Ridge Port North 6th Addition
 Lot 7
 Block A

VOID
 See Revised Sheet

Contractor Shall Follow All Applicable
 Best Management Practices (BMP)
 For Erosion Control.

Contractor To Use Extreme Caution
 When Excavating Near Utility Lines.
 Contractor To Hand Dig To Expose All
 Utility Lines Prior To Construction.
 Verify Depth To Determine Conflict If Any.

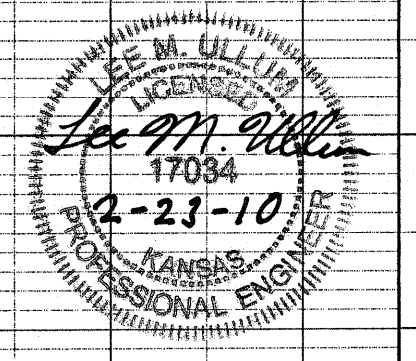
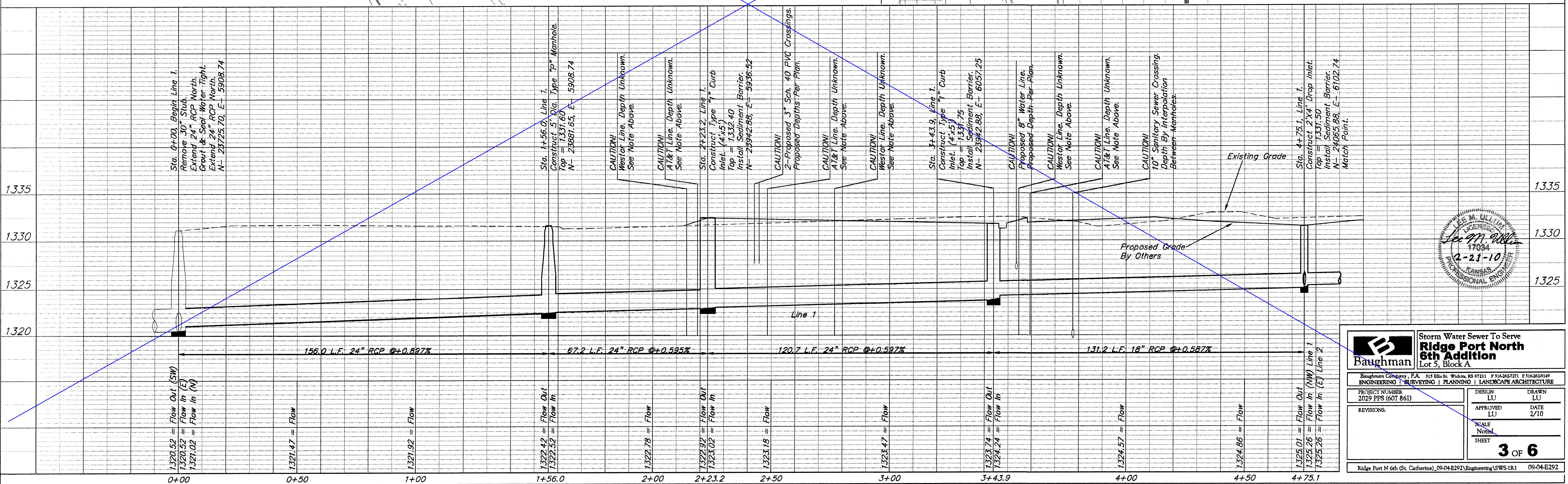

Baughman		Storm Water Sewer to Serve Ridge Port North 6th Addition Lot 5, Block A	
Baughman Company, P.A. 315 Ellis St. Wichita, KS 67211 P 316-262-1211 F 316-262-1149 ENGINEERING SURVEYING PLANNING LANDSCAPE ARCHITECTURE			
PROJECT NUMBER 2025 PPS (607 861)	DESIGN LU	DRAWN LU	DATE 2/10
REVISIONS:	APPROVED LU	SCALE Noted	SHEET 3 OF 6
Ridge Port N 6th (St. Catherine)_09-04-E292_Engineering\SWWS-1R1 09-04-E292			