

# SANITARY SEWER COORDINATE SHEET KOKER ADDITION WICHITA, SEDGWICK COUNTY, KANSAS

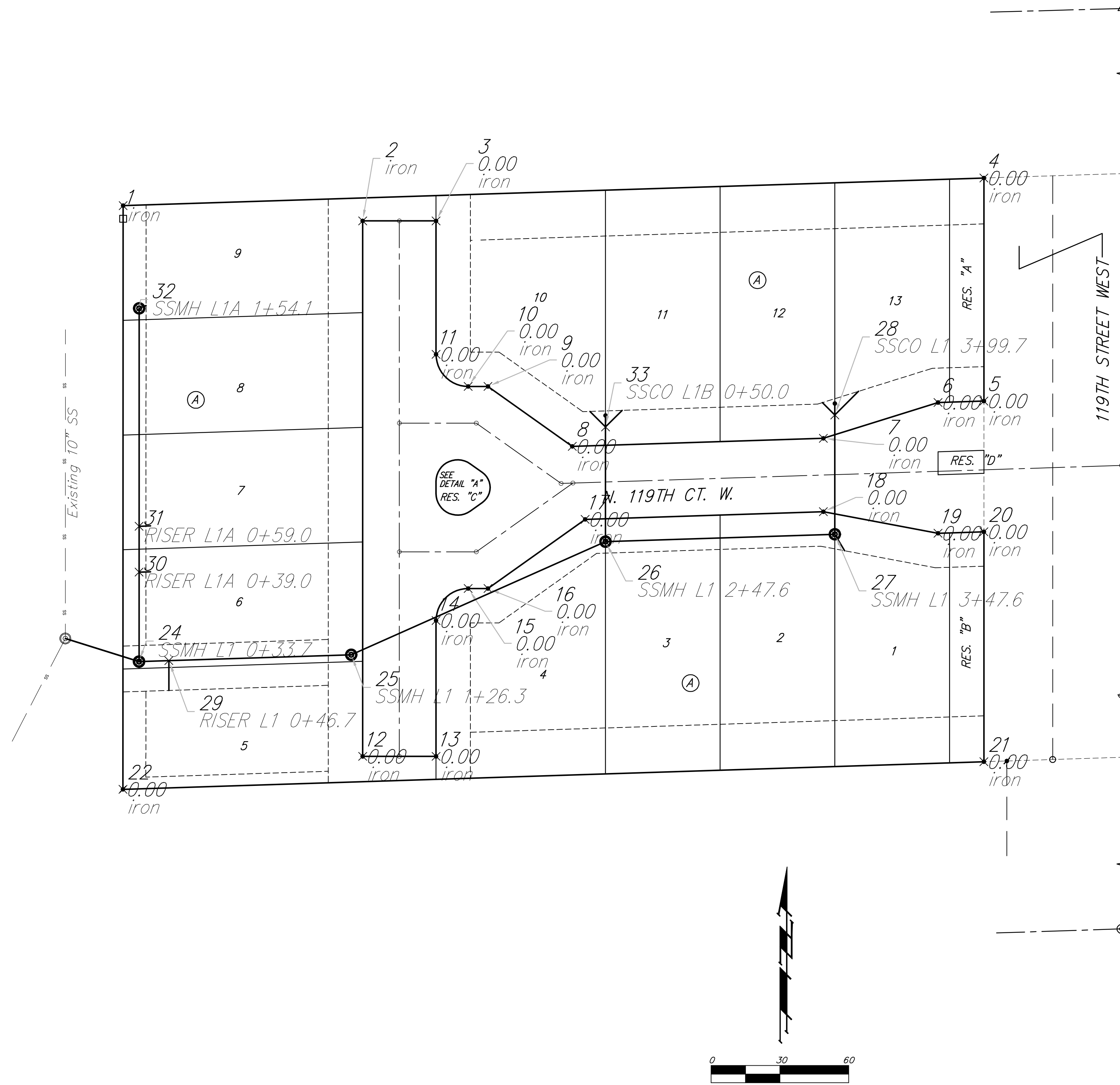

PT#	NORTHING	EASTING	DESCRIPTION
1	22178.5000	19564.6217	iron
2	22171.8534	19669.0953	iron
3	22171.8534	19701.0953	iron
4	22190.5488	19940.0000	iron
5	22093.2610	19940.0000	iron
6	22092.6179	19920.0000	iron
7	22077.0029	19870.0000	iron
8	22073.4817	19760.4916	iron
9	22099.6347	19723.7282	iron
10	22099.6347	19715.0953	iron
11	22113.6347	19701.0953	iron
12	21938.2752	19669.0953	iron
13	21938.2752	19701.0953	iron
14	21997.4935	19701.0953	iron
15	22011.4935	19715.0953	iron
16	22011.4935	19723.7282	iron
17	22041.6460	19766.1137	iron
18	22044.9864	19870.0000	iron
19	22035.5884	19920.0000	iron
20	22036.2315	19940.0000	iron
21	21935.9421	19940.0000	iron
22	21923.8930	19564.5410	iron
24	21979.6073	19571.5587	SSMH L1 0+33.7
25	21982.5769	19664.0953	SSMH L1 1+26.3
26	22031.9261	19774.9872	SSMH L1 2+47.6
27	22035.1418	19874.9957	SSMH L1 3+47.6
28	22087.1823	19874.9958	SSCO L1 3+99.7
29	21980.0245	19584.5588	RISER L1 0+46.7
30	22018.6325	19571.5710	RISER L1A 0+39.0
31	22038.6430	19571.5774	RISER L1A 0+59.0
32	22133.6983	19571.6075	SSMH L1A 1+54.1
33	22081.9545	19774.9872	SSCO L1B 0+50.0