

Gossen Livingston

Architecture
420 South Emporia
Wichita, KS 67202
Tel: (316) 265-6387
Fax: (316) 265-6846
Int: ext@glpartners.com



2009 Gossen Livingston Associates, Inc.

All work herein is the exclusive property of Gossen Livingston Associates, Inc. It is not to be copied or used in any way without the express written consent of Gossen Livingston Associates, Inc. All drawings, specifications, lists, designs and computations herein are to be used only for the project and equipment that it is intended for.

Gossen Livingston Associates, Inc.

Andover City Hall Building
CITY OF ANDOVER, KS
E. CENTRAL AVE. 67002

Sheet	Date	Description	ADDENDUM #1	ADDENDUM #2	ADDENDUM #3	ADDENDUM #4
1	12/02/09					
2	12/10/09					
3	12/11/09					
4	12/14/09					

WATER PLAN & PROFILE

Job No. 700.130
Date 11/13/09
By SRS
Checked JLT
Scale as shown

C-110

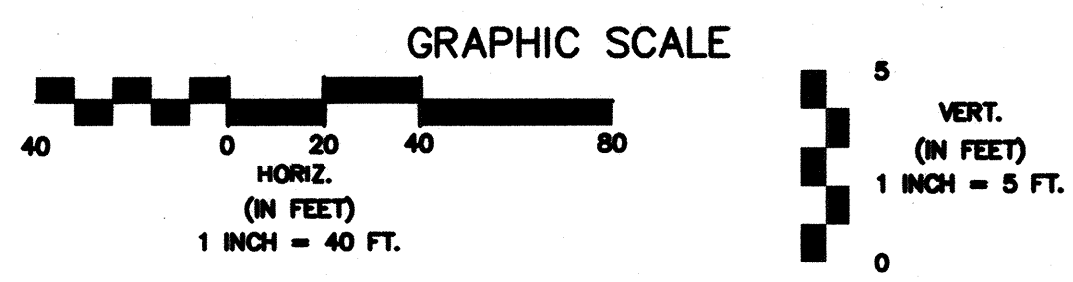
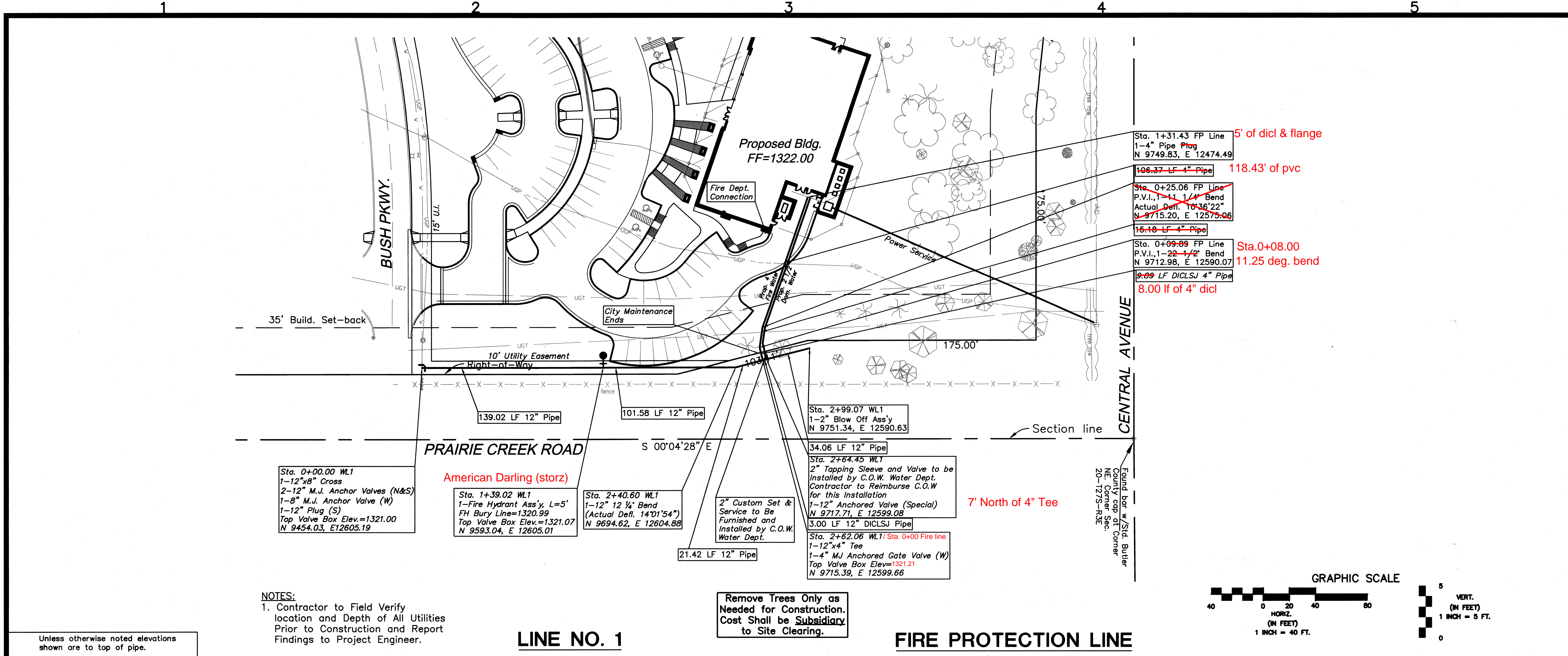

NOTES:
1. Contractor to Field Verify location and Depth of All Utilities Prior to Construction and Report Findings to Project Engineer.

