

NOTE: FROM STA 49+67 TO STA 75+80 LINE 1 THE FOLLOWING CONDITIONS SHALL APPLY:
 1. THE EXISTING PIPE SHALL BE REMOVED AND THE PROPOSED PIPE INSTALLED IN THE SAME LOCATION. EXISTING PIPE SHALL BE SALVAGED TO PROPERTY OWNER AND STOCKPILED ON PROPERTY.
 2. NO EXCAVATED SOILS SHALL LEAVE THE SITE. SPOILS SHALL BE STOCKPILED ON SITE AS DIRECTED BY PROPERTY OWNER.
 3. THE TOP 16" OF TOPSOIL WILL BE REMOVED FROM THE TRENCH AREA UTILIZING A SCRAPER AND STOCKPILED ADJACENT TO THE TRENCH ON THE OPPOSITE SIDE AS THE SUBSOIL. AFTER INSTALLATION OF THE PIPE THE TRENCH WILL BE BACKFILLED TO THE ORIGINAL GROUND ELEVATION AND THE STOCKPILED TOPSOIL REPLACED TO RAISE THE POST PROJECT ELEVATION 16" ABOVE PREPROJECT ALONG THE STATIONS ABOVE.

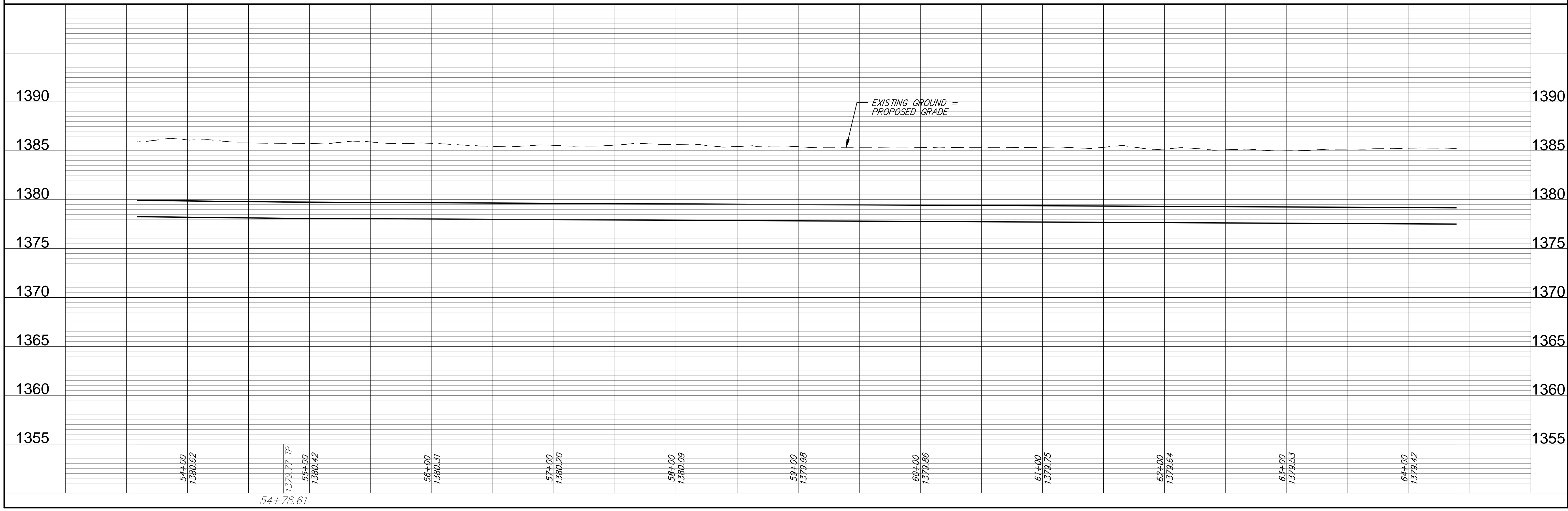
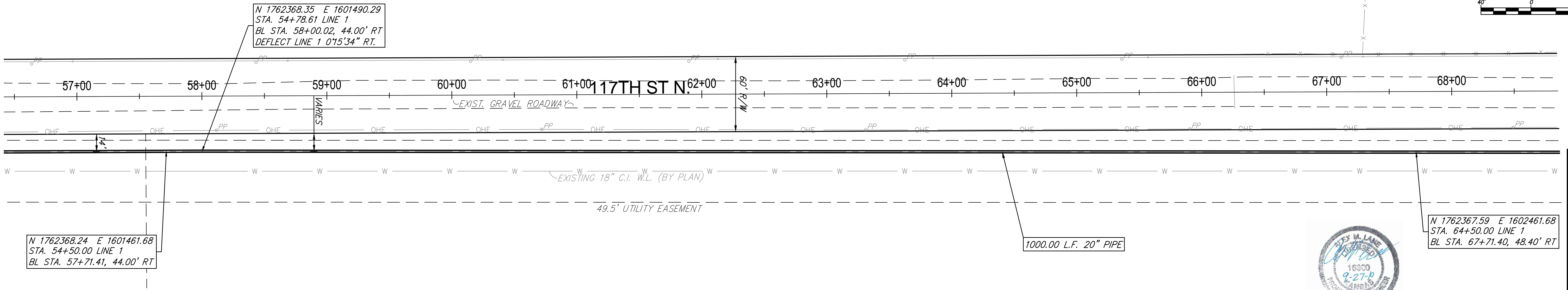
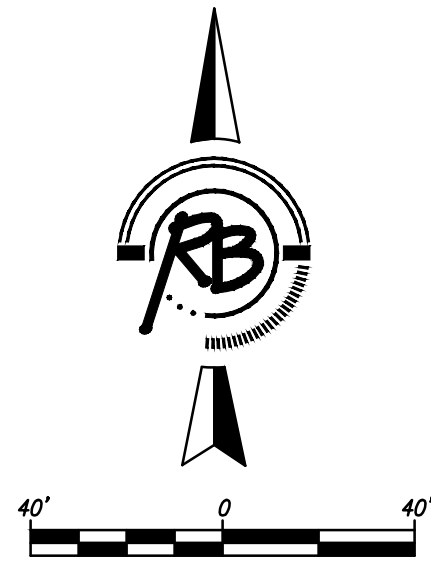

PROJECT NUMBER: W-549 / 448-90498
 DRAWING FILE: ENGINEERING BASE {3 Line 1}
 DESIGNER: AML
 UTILITY: UTILITY
 DRAWN: AML
 DATE: June 24, 2010
 REVIEWER: AML
 REVIEW DATE: June 24, 2010
 RUGGLES & BOHM, P.A.
 ENGINEERING, SURVEYING, LAND PLANNING
 604 North Main Street
 Wichita, Kansas 67202
 Phone: 316-261-8008
 Fax: 316-261-8009
 Email: info@rugglesandbohm.com
 www.rugglesandbohm.com

BENTLEY TIE IN
 LINE 1
 WICHITA, KANSAS