

City of Wichita
Sedgwick County, Kansas

8" WATER LINE IMPROVEMENTS
TO SERVE, LOTS 29, 30, 31 & 37
DAVIS GARDENS ADDITION, WICHITA, KANSAS

GENERAL NOTES:

- ALL WATER MAINS AND APPURTENANCES SHALL BE INSTALLED IN ACCORDANCE WITH CITY OF WICHITA, KANSAS STANDARD SPECIFICATIONS.
- ALL ELEVATIONS SHOWN ARE USGS NAVD 88 DATUM.
- CONTRACTOR WILL BE REQUIRED TO PROVIDE A MINIMUM ADVANCE NOTICE OF SEVENTY TWO HOURS TO UTILITY COMPANIES PRIOR TO STARTING ANY EXCAVATION AS FOLLOWS:

KANSAS ONE-CALL.....687-2470

THE CONTRACTOR MUST NOTIFY THE FOLLOWING IN CASE OF AN EMERGENCY:

COX COMMUNICATIONS.....262-0661
KANSAS GAS SERVICE.....1-800-482-4950
AQUILA NETWORKS.....1-800-527-0357
WESTAR ENERGY.....383-8600
AT&T.....1-800-870-8390
CITY OF WICHITA WATER DEPARTMENT.....288-4940
CITY OF WICHITA SEWER DEPARTMENT.....288-4940

- EXISTING UTILITIES AND THEIR LOCATION, AS SHOWN ON THE PLANS, REPRESENT THE BEST AVAILABLE INFORMATION. IT SHOULD BE NOTED THAT OTHER BURIED LINES AND CABLE MAY EXIST WHICH ARE NOT SHOWN ON THESE PLANS. THE CONTRACTOR SHALL EXERCISE EXTREME CAUTION DURING TRENCHING OPERATIONS TO AVOID DAMAGING THESE LINES AND CABLES. ANY UTILITIES DAMAGED SHALL BE REPLACED OR REPAIRED IMMEDIATELY AS DIRECTED BY THE ENGINEER AT THE CONTRACTOR'S EXPENSE. THE CONTRACTOR SHALL PROTECT FROM DAMAGE AND SUPPORT EXISTING UTILITIES THROUGH CONSTRUCTION AS APPROVED BY THE UTILITY OWNER AND THE ENGINEER AT THE CONTRACTOR'S EXPENSE.
- PRIOR TO BEGINNING CONSTRUCTION, THE CONTRACTOR SHALL EXCAVATE THE EXISTING WATERLINES AT THE CONNECTION TO VERIFY PIPE SIZE, PIPE TYPE, FITTINGS AND THE HORIZONTAL AND VERTICAL LOCATIONS. THE CONTRACTOR REPORT HIS FINDINGS TO THE ENGINEER SO THAT ANY PLAN MODIFICATIONS MAY BE MADE. ONCE THE WATERLINE IS LOCATED AND EXPOSED, THE CITY OF WICHITA WILL FURNISH AND PERFORM THE WATER TAPS TO THE EXISTING WATER MAINS AS SHOWN ON THE PLANS. THE CONTRACTOR SHALL REIMBURSE THE CITY OF WICHITA WATER DEPARTMENT FOR THIS WORK.
- GAS LINE DEPTHS THROUGHOUT THE PROJECT VARY. THE CONTRACTOR SHALL EXPOSE THE EXISTING GAS LINES AT ALL CROSSINGS. IF THE LOCATION OF THE GAS LINE IS IN CONFLICT WITH THE PROPOSED WATERLINES, THE CONTRACTOR SHALL REPORT HIS FINDINGS TO THE ENGINEER SO NECESSARY PLAN MODIFICATIONS CAN BE MADE. CARE SHOULD BE TAKEN SO THE GAS LINES ARE NOT DAMAGED DURING CONSTRUCTION. ALL COSTS ASSOCIATED WITH LOCATING GAS LINES AND ADJUSTING WATERLINE PROFILE AS REQUIRED WILL BE SUBSIDIARY TO PIPE, COMPLETE IN PLACE.
- OPENING AND CLOSING WATER VALVES SHALL BE DONE SLOWLY TO PREVENT DAMAGE TO THE WATER DISTRIBUTION SYSTEM FROM WATER HAMMER. ALL VALVES CLOSED BY THE CONTRACTOR MUST BE REOPENED AS NEW CONSTRUCTION PERMITS. PROJECT INSPECTOR MUST ASCERTAIN THAT ANY VALVE CLOSED BY THE CONTRACTOR IS REOPENED. CONTRACTOR WILL BE PERMITTED TO OPERATE WATER VALVES ONLY WHEN THE PROJECT INSPECTOR ASSIGNED TO THE PROJECT IS PRESENT.
- THE CONTRACTOR SHALL NOT START WORK ON THE PROJECT UNTIL THE PROJECT INSPECTOR IS ASSIGNED TO THE PROJECT AND IS PRESENT ON THE SITE. ANY WORK PERFORMED WITHOUT INSPECTION IS SUBJECT TO BE UNCOVERED FOR INSPECTION.
- THE CONTRACTOR SHALL GIVE ALL PROPERTY OWNERS AND/OR TENANTS OF DEVELOPED PROPERTY DIRECTLY ABUTTING THE CONSTRUCTION OF THIS PROJECT A MINIMUM OF TEN (10) DAYS ADVANCE NOTICE PRIOR TO START OF CONSTRUCTION.
- THE CONTRACTOR SHALL BE RESPONSIBLE FOR PRESERVING EXISTING PROPERTY IRONS AND RIGHT-OF-WAY MONUMENTS. THE CONTRACTOR SHALL BE REQUIRED TO REESTABLISH ANY PROPERTY IRONS OR RIGHT-OF-WAY MONUMENTS WHICH ARE DAMAGED OR DESTROYED BY HIS CONSTRUCTION OPERATIONS. SUCH IRONS OR MONUMENTS SHALL BE REESTABLISHED BY A LICENSED SURVEYOR IN ACCORDANCE WITH STATE LAWS. ALL COSTS FOR THIS WORK SHALL BE SUBSIDIARY TO SITE CLEARING & RESTORATION.
- THE CONTRACTOR SHALL RESTORE ALL DITCHES, SWALES, ROAD SHOULDERS, ENTRANCES, AND BANK LINES TO THEIR ORIGINAL SLOPES AND GRADES UNLESS SHOWN OTHERWISE IN THE PLANS.
- ANY EXCESS EXCAVATION OR RUBBLE FROM THE REMOVAL OF MISCELLANEOUS STRUCTURES INCLUDING ANY TREES REMOVED AND TREE TRIMMINGS SHALL BE DISPOSED OF ON SITES PROVIDED BY THE CONTRACTOR. THESE SITES SHALL ALSO BE APPROVED BY THE ENGINEER AS TO SUITABILITY, APPEARANCE, AND SITE LOCATION. LOCATIONS THAT, IN THE OPINION OF THE ENGINEER, LEAVE AN UNSIGHTLY APPEARANCE WILL NOT BE APPROVED. ALL DISPOSAL SITES MUST BE APPROVED BY THE KANSAS DEPARTMENT OF HEALTH AND ENVIRONMENT. MATERIAL EITHER STOCKPILED OR DISPOSED OF IN A FLOOD PLAIN WILL REQUIRE A KANSAS STATE BOARD OF AGRICULTURE PERMIT. ANY MATERIAL DUMPED IN WATERS OF THE UNITED STATES OR WETLANDS IS SUBJECT TO US CORPS OF ENGINEERS PERMITTING REGULATIONS. ANY MATERIAL BURIED OR STOCKPILED BEYOND APPROVED CONSTRUCTION LIMITS MAY REQUIRE ARCHAEOLOGICAL INVESTIGATIONS UNLESS BURIED IN A PREVIOUSLY APPROVED DISPOSAL LOCATION.
- ALL LAWN AREAS DISTURBED BY CONSTRUCTION OF THE PROPOSED IMPROVEMENTS SHALL BE RESTORED WITH THE SAME GRASS AS EXISTING. RESTORATION OF DISTURBED AREAS SHALL INCLUDE BUT NOT LIMITED TO, TOP SOIL PREPARATION, SEEDING, MULCH AND/OR RESEEDING. ALL SEEDING WORK SHALL BE IN ACCORDANCE WITH THE SPECIFICATIONS AND THE CITY OF WICHITA ADMINISTRATIVE REGULATION NO. AR 6.5 WHICH CITY OF WICHITA STANDARD GOVERNS CLEANUP AND RESTORATION OF REPLACEMENT FOLLOWING CONSTRUCTION. ALL COSTS FOR THIS WORK SHALL BE SUBSIDIARY TO THE LUMP SUM PRICE BID FOR "SEEDING".
- THE CONTRACTOR SHALL SEED ALL AREAS DISTURBED BY CONSTRUCTION ACTIVITIES WITH TEMPORARY RYE GRASS. RYE GRASS SHALL BE PLANTED AT A MINIMUM RATE OF SIX (6) POUNDS PER ONE THOUSAND (1000) SQUARE FEET. THIS TEMPORARY SEEDING MAY BE OMITTED ONLY IF OTHER SEEDING IS REQUIRED IN ACCORDANCE WITH GENERAL NOTE NO. 16 ABOVE. TEMPORARY SEEDING OR PERMANENT SEEDING SHALL BE APPLIED WITHIN 14 DAYS AFTER THE AREA HAS BEEN DISTURBED.
- INTERURBAN TRAFFIC GENERATED OUTSIDE THE PROJECT AREA AND LOCAL BUSINESS OR RESIDENTIAL TRAFFIC GENERATED WITHIN THE PROJECT AREA ARE TO BE CARRIED THROUGH CONSTRUCTION AS FURTHER PROMULGATED BY THE PROJECT SPECIAL PROVISIONS. THE CONTRACTOR SHALL UTILIZE BARRICADES, SIGNS, GUARDS, AND FLAGMEN IN FLAGMEN IN ACCORDANCE WITH THE MANUAL ON UNIFORM TRAFFIC CONTROL DEVICES. THE CONTRACTOR SHALL PROVIDE A TRAFFIC CONTROL PLAN TO THE CITY FOR APPROVAL PRIOR TO BEGINNING WORK.
- PROPERTIES WITHIN THE PROJECT LIMITS MAY HAVE UNDERGROUND SPRINKLER SYSTEMS IN PUBLIC RIGHT-OF-WAY WHICH CONFLICT WITH NEW CONSTRUCTION. CONTRACTOR WILL BE REQUIRED TO REMOVE SUCH IMPROVEMENT SHOULD THEY NOT BE REMOVED BY THEIR OWNER AT THE TIME OF CONSTRUCTION OF THE PROJECT. THE CONTRACTOR WILL BE REQUIRED TO SALVAGE ALL SPRINKLER HEADS AND/OR VALVES AND GIVE SUCH MATERIAL TO THEIR OWNER. PORTIONS OF THE UNDERGROUND SPRINKLER SYSTEM NOT IN CONFLICT WITH NEW CONSTRUCTION SHALL BE PROTECTED FROM DAMAGE AND SHALL REMAIN IN PLACE. ALL WORK IN CONNECTION WITH UNDERGROUND SPRINKLER SYSTEMS SHALL BE CONSIDERED AS SUBSIDIARY TO THE CONTRACT PAY ITEMS OF WORK.
- ALL IRRIGATION, LANDSCAPING, AND FENCING DISTURBED DURING CONSTRUCTION SHALL BE REMOVED AND RESET IN KIND, BY THE CONTRACTOR. THE CONTRACTOR SHALL PROVIDE A MINIMUM ADVANCE NOTICE OF FORTY-EIGHT HOURS TO THE AFFECTED PROPERTY OWNERS PRIOR TO BEGINNING CONSTRUCTION. THIS WORK SHALL BE CONSIDERED SUBSIDIARY TO "SITE CLEARING AND RESTORATION".
- THE CONTRACTOR SHALL MINIMIZE WATER SERVICE INTERRUPTIONS TO PROPERTY OWNERS WITHIN THE PROJECT AREA. ANY PROPERTY OWNERS WHO WILL HAVE SERVICE INTERRUPTED SHALL BE GIVEN WRITTEN NOTICE AT LEAST FORTY-EIGHT (48) HOURS IN ADVANCE. NO PROPERTY OWNERS SHALL HAVE THEIR WATER SERVICE INTERRUPTED FOR MORE THAN A FOUR (4) HOUR PERIOD.
- EXISTING METER BOXES, RINGS, AND LIDS SHALL BE DISPOSED OF BY THE CONTRACTOR.
- THE CONTRACTOR SHALL USE BEST MANAGEMENT PRACTICES (BMP'S) TO PREVENT ERODED SOIL FROM ENTERING DITCHES, STORM SEWERS, OR ANY OTHER DRAINAGE FEATURE. THE CITY OF WICHITA STANDARD DETAILS FOR SOIL EROSION BMP'S ARE A PART OF THIS SET OF PLANS AND ARE INTENDED TO PROVIDE GUIDELINES AS TO WHAT TYPE OF SOIL EROSION PROTECTION WILL BE INSTALLED DURING THE CONSTRUCTION PROCESS. THE CONTRACTOR SHALL BID THE PROJECT ACCORDINGLY. BMP'S SHALL BE MAINTAINED DURING THE CONSTRUCTION PROCESS BY THE CONTRACTOR. THE CONTRACTOR SHALL IMMEDIATELY REPAIR OR REPLACE ANY SOIL EROSION BMP'S DAMAGED OR DESTROYED DURING THE CONSTRUCTION PROCESS. ALL COSTS ASSOCIATED WITH THIS WORK SHALL BE SUBSIDIARY TO THE BID ITEM "SOIL EROSION BMP'S".

CITY PROJECT NUMBER: 448-90482
OCA NUMBER: 735450

CITY ENGINEER:
MR. JAMES L. ARMOUR, PE

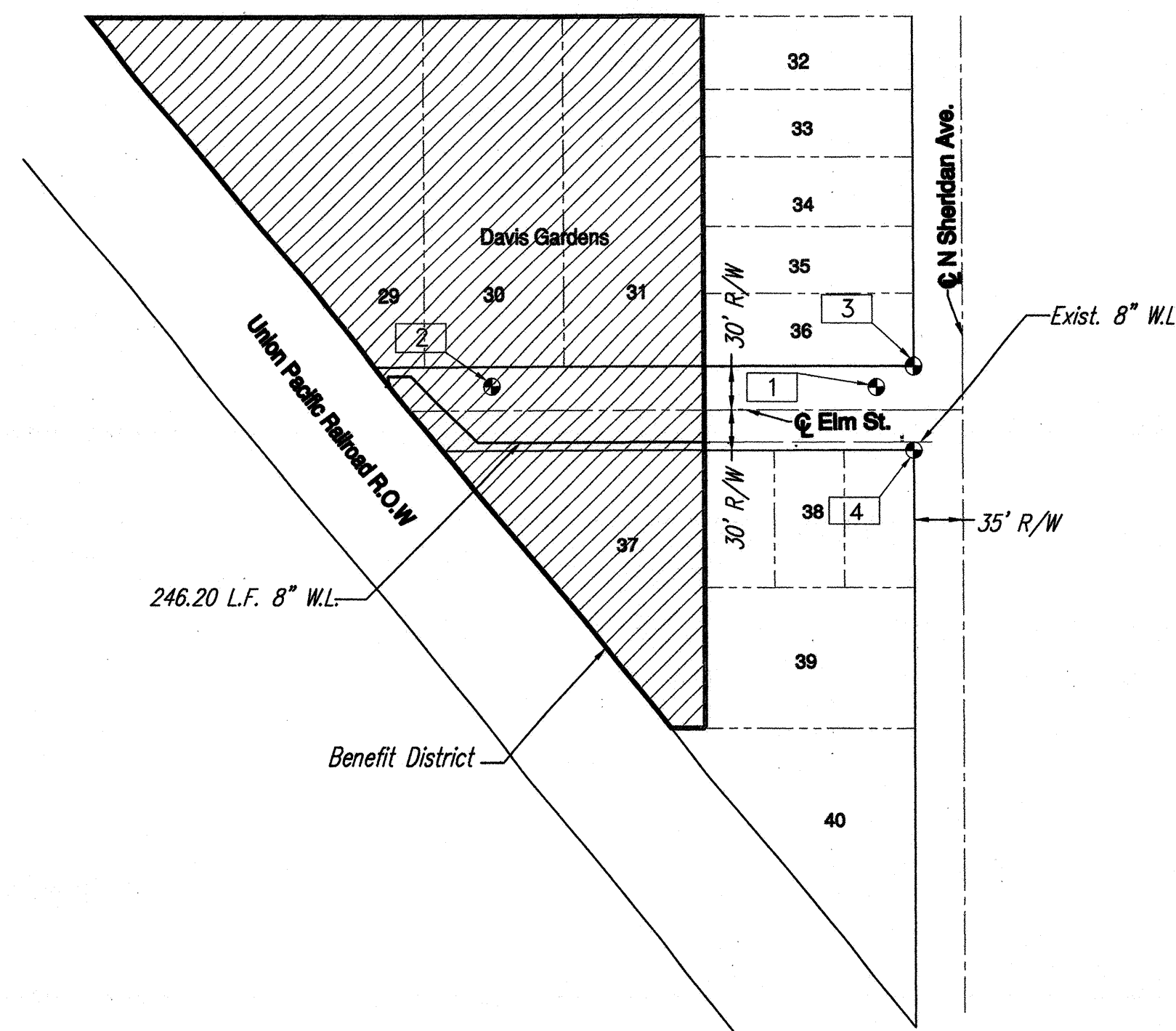

KEY MAP

NORTH



FEET
0 100 200
GRAPHIC SCALE FOR 1" = 100'

SEPTEMBER 2010

PLANS PREPARED BY:

YOUNG & ASSOCIATES, P.A.
Civil Engineering ■ Surveying ■ Land Development
100 S. Georgia, Derby, KS 67037
tele: (316)788-2552, fax: (316)788-4408, email: engineering@ynga.com

INDEX OF SHEETS:

TITLE SHEET, KEY MAP AND GENERAL NOTES	1
8" WATER LINE, PLAN & PROFILE	2
STANDARD WATER ASSEMBLY DETAIL	3
BACK OF CURB PROTECTION, CURB INLET PROTECTION AND CONSTRUCTION ENTRANCE DETAILS	4
SILT FENCE DITCH CHECK AND BARRIER DETAILS	5
STRAW BALE DITCH CHECK AND BARRIER DETAILS	6

HORIZONTAL COORDINATE CONTROL:

- CP 101 - Hub w/tack set ±27 feet west and ±14 feet south of the southeast corner of lot 36, of Davis Gardens, City of Wichita, KS
N= 5000.000
E= 5000.000
Elev= 1305.55 (MSL)
- CP 103 - Hub w/tack set ±302 feet west and ±14 feet south of the southeast corner of lot 36, of Davis Gardens, City of Wichita, KS
N= 5000.000
E= 4724.831
Elev= 1306.29 (MSL)
- CP 104 - 1" Iron Pipe found at the Southeast Corner of Lot 36 of Davis Gardens, City of Wichita, KS
N= 5014.110
E= 5095.892
Elev= 1305.16 (MSL)
- CP 105 - 1" Iron Pipe found at the Northeast Corner of Lot 38 of Davis Gardens, City of Wichita, KS
N= 4953.823
E= 5096.089
Elev= 1305.40 (MSL)

BENCHMARK:

City of Wichita BM ±20 feet south of center line of 9th St. and ±42 feet east of center line of Sheridan Ave., Wichita, KS
Elev = 1309.06 (MSL)



UTILITY NOTES:

VSUAL INDICATIONS OF UTILITIES ARE AS SHOWN. UNDERGROUND LOCATIONS SHOWN, AS FURNISHED BY THEIR LESSERS, ARE APPROXIMATE AND SHOULD BE VERIFIED IN THE FIELD AT THE TIME OF CONSTRUCTION. FOR ACTUAL FIELD LOCATIONS OF UNDERGROUND UTILITIES, CALL 1-800-344-7233, KANSAS OR 1-800-344-7483, MISSOURI.

