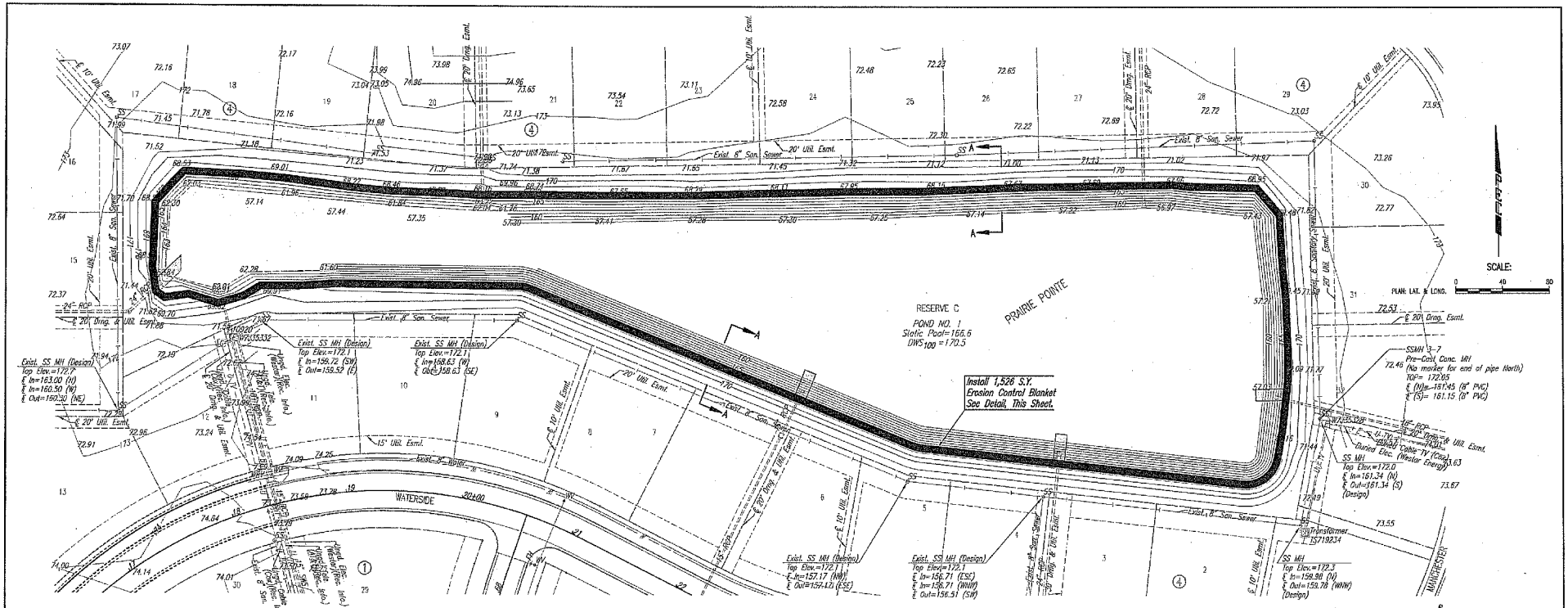

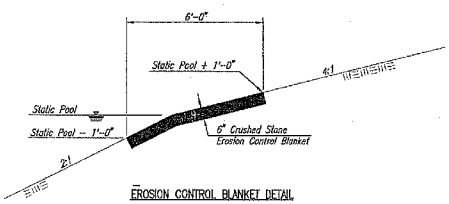

EROSION CONTROL BLANKET DETAIL

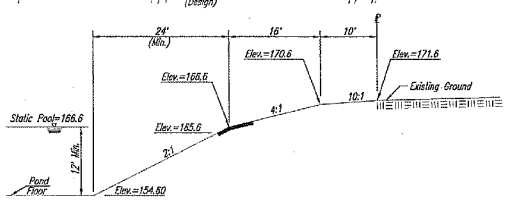

SECTION A–A

NOTES

CRUSHED STONE FOR THE EROSION CONTROL BLANKET SHALL BE COMMERCIALLY AVAILABLE 5" X 8" CRUSHED STONE RIPRAP. MATERIALS SHALL MEET REQUIREMENTS FOR QUALITY AND DELETERIOUS SUBSTANCES AS SET FORTH IN SUBSECTION 1105.2 ROAD AND BRIDGE CONSTRUCTION, KANSAS DEPARTMENT OF TRANSPORTATION, 2007 EDITION.

PAYMENT FOR EROSION CONTROL BLANKET SHALL BE BID PER SQUARE YARD IN PLACE.

NOTES

ELEVATIONS AND DIMENSIONS SHOWN ARE BASED ON ORIGINAL PLAN AND MAY NOT PRECISELY REFLECT FIELD CONITIONS.

No.	Revision	By	Date

HAMPTON SQUARE
STORM WATER DRAIN NO. 328

EROSION BLANKET–POND 1

JAMES L. ARMOUR, P.E.–CITY ENGINEER
CITY OF WICHITA PROJECT NO. 468–84356

Professional Engineering Consultants, P.A.
303 S. TOPEKA • WICHITA, KANSAS 67202
316-262-2691 • FAX 316-262-3003

Designed by	BDB, BMM	Job No.	35-07227-002
Drawn by	BJS	Date	May 2007

Sheet 3 of 8

Sheet 01-17-2008, 1:52:21 PM by BJS
File date 1995/2222 02-21-2008 EARSTA AM
P:\35\07227\002\DWG\07227-002-EROSION BLANKET PLAN-POND 1 by BJS