FHWA REGION NO.	STATE	PROJECT NO.	FISCAL YEAR	SHEET NO.	TOTAL SHEETS
7	KANSAS	87 N-0394-01	2010	85	129

47th STREET SOUTH

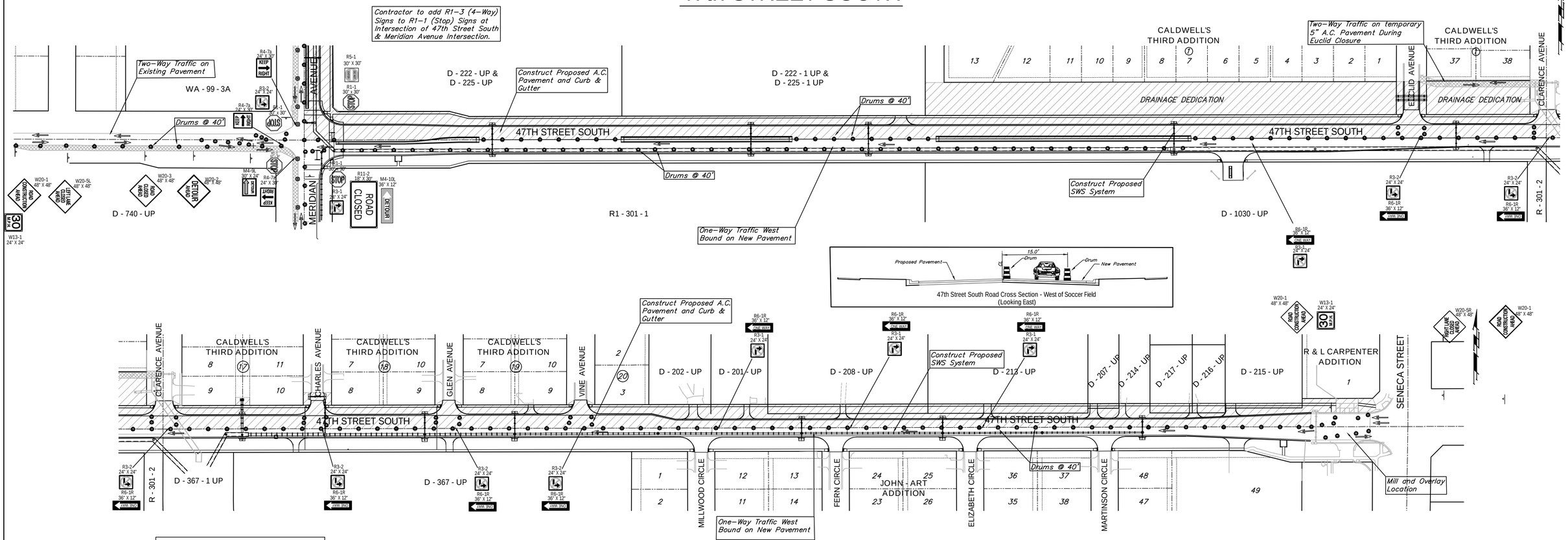

MERIDIAN AVENUE

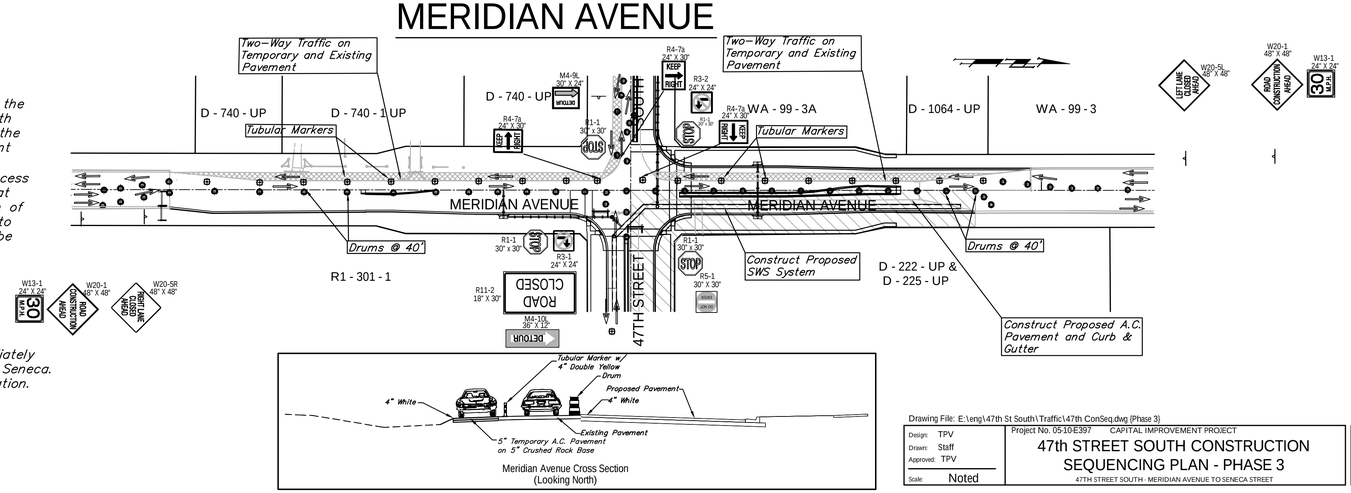

PHASE 3

Move west bound traffic on 47th Street South south to the new pavement on the south side. Construct SWS, water line, and pavement on the north half of 47th Street South between Meridian and Seneca. Construct SWS and pavement on the east half of Meridian north of 47th Street South. Construct northeast quadrant of the 47th Street South-Meridian intersection. Access to residences off of Euclid shall be maintained at all times using 5" temporary A.C. pavement. Access to Clarence, Charles, Glen, & Vine may be closed for construction, provided that no two consecutive streets are closed at the same time. Continue installation of Signal System. Traffic on 47th Street South between Meridian and Seneca is to be one-way west bound on new pavement. Two-way traffic on Meridian is to be carried on both existing and temporary pavement.

Note

During Phase 3 and Phase 4, Contractor to mill and overlay the section immediately west of Seneca and surface and mark 47th Street South between Meridian and Seneca. Contractor to establish traffic control as required for the mill and overlay operation.

Drawing File: E:\eng\47th St South\Traffic\47th ConSeq.dwg [Phase 3]

August 2010

Design: TPV
Drawn: Staff
Approved: TPV
Scale: Noted

Project No. 05-10-E397 CAPITAL IMPROVEMENT PROJECT

47th STREET SOUTH CONSTRUCTION SEQUENCING PLAN - PHASE 3

47TH STREET SOUTH - MERIDIAN AVENUE TO SENECA STREET

Baughman Company , P.A.
315 Ellis St. Wichita, KS 67211 P 316-262-7271 F 316-262-0149
ENGINEERING | SURVEYING | PLANNING | LANDSCAPE ARCHITECTURE

SHEET 85 OF 129